



PRIDE AND PREJUDICE

2023
SEASON

PLAY

PRODUCTION NUMBER 244

Jan. 06 —THROUGH— Feb. 11

*Season Sponsored By
Your Utah Toyota dealers.*



TOYOTA



VENZA

ELEGANCE ELEVATED.



PROUD SPONSOR OF HALE CENTER THEATER OREM

Prototypes shown with options.

PRIDE AND PREJUDICE

BY:
Jane Austen

ADAPTED FOR THE STAGE BY:
Melissa Leilani Larson

STARRING

Madeline McBeth • Amy Ware

SUPPORTING

Emma Joy Belnap • Bronson Dameron • Sydney Dameron
Courtney Engle • Sasha Fazulyanov • April Fossen • Malin Glade
Morgan Gunter • Spencer Hohl • Laura Jacobs • Alice Johnson
David P. Knight • Parley Lambert • Tanner McKay • Bradley Mackay
Malia Mackay • Melanie Muranaka • Josh Needles • Mariah Proctor
Mark Pulham • Sydney Swalberg • Ian Webb • Mary Jane Wadley
Ryann Bailey Wawro • Morgan Wilcock • Melany Wilkins

DIRECTOR

Barta Heiner

PRODUCTION STAGE MANAGER

Ryan Fallis

CHOREOGRAPHER

Amelia Rose Moore

DIALECT COACH

Dianna Graham

PRODUCTION MANAGER

Joseph Governale

SET DESIGN

Jason Baldwin

COSTUME DESIGN

Dennis Wright

HAIR & MAKEUP DESIGN

Melinda Wilks

LIGHTING DESIGN

Ryan Fallis

SOUND DESIGN

Ryan Fallis
Richie Trimble

PROPERTIES

Linda Hale

TECHNICIANS

Courtney Byrom
Andrew James Keele
Mia Benson
Richie Trimble

COSTUME DIRECTOR

Anne Swenson

ASSISTANT PROPERTIES

Cody Hale

This version of PRIDE AND PREJUDICE was commissioned by Brigham Young University in 2012 in celebration of the 200th anniversary of the novel's publication. It was first produced at BYU in March 2014.

◇ CAST OF CHARACTERS ◇

ELIZABETH BENNETT	Madeleine McBeth (<i>MWF</i>) • Amy Ware (<i>TTHS</i>)
JANE BENNETT.....	Sasha Fazulyanov (<i>MWF</i>) • Ryann Bailey Wawro (<i>TTHS</i>)
MARY BENNETT	Morgan Wilcock (<i>MWF</i>) • Courtney Engle (<i>TTHS</i>)
KITTY BENNETT.....	Malin Glade (<i>MWF</i>) • Sydney Swalberg (<i>TTHS</i>)
LYDIA BENNETT	Emma Joy Belnap (<i>MWF</i>) • Laura Jacobs (<i>TTHS</i>)
MRS. BENNETT.....	April Fossen (<i>MWF</i>) • Melanie Muranaka (<i>TTHS</i>)
MR. BENNETT	David P. Knight (<i>MWF</i>) • Mark Pulham (<i>TTHS</i>)
FITZWILLIAM DARCY.....	Bronson Dameron (<i>MWF</i>) • Spencer Hohl (<i>TTHS</i>)
CHARLES BINGLEY	Parley Lambert (<i>MWF</i>) • Morgan Gunter (<i>TTHS</i>)
WILLIAM COLLINS.....	Josh Needles (<i>MWFS (EVE)</i>) • Bradley Mackay (<i>TTHS (12PM & 4PM)</i>)
GEORGE WICKHAM / COLONEL FITZWILLIAM.....	Tanner McKay (<i>MWF</i>) • Ian Webb (<i>TTHS</i>)
CHARLOTTE LUCAS.....	Malia Mackay (<i>MTHF</i>) • Mariah Proctor (<i>TWS</i>)
CAROLINE BINGLEY.....	Sydney Dameron (<i>MWF</i>) • Alice Johnson (<i>TTHS</i>)
LADY CATHERINE DE BOURGH.....	Melany Wilkins (<i>MWF</i>) • Mary Jane Wadley (<i>TTHS</i>)

◇ SCENE SYNOPSIS ◇

◇..... ACT I◇

SCENE 1:

- The Bennet Home in Longbourn

SCENE 2:

- A Ball at Lucas Lodge Estate

SCENE 3:

- A Bedroom at the Bennet Home

SCENE 4:

- Countryside near Netherfield Park

SCENE 5:

- The Yard of the Bennet Home

SCENE 6:

- The Bennet Home

SCENE 7:

- Netherfield Park Estate

SCENE 8:

- The Bennet Home

SCENE 9:

- A Walking Path to Meryton

SCENE 10:

- A Bedroom at the Bennet Home

SCENE 11:

- A Ball at Netherfield Park Estate

SCENE 12:

- The Bennet Home

INTERMISSION

◇..... ACT II◇

SCENE 1:

- Rosing Parsonage

SCENE 2:

- Rosing Park Estate

SCENE 3:

- Rosing Parsonage

SCENE 4:

- London

SCENE 5:

- Rosing Parsonage

SCENE 6:

- The Bennet Home

SCENE 7:

- Pemberley Estate

SCENE 8:

- The Bennet Home / A Beach in Brighton

SCENE 9:

- An Inn in Lambton

SCENE 10:

- London

SCENE 11:

- The Bennet Home

SCENE 12:

- London

SCENE 13:

- The Bennet Home

SCENE 14:

- The Yard of the Bennet Home

HALE CENTER THEATER OREM
2023 SEASON

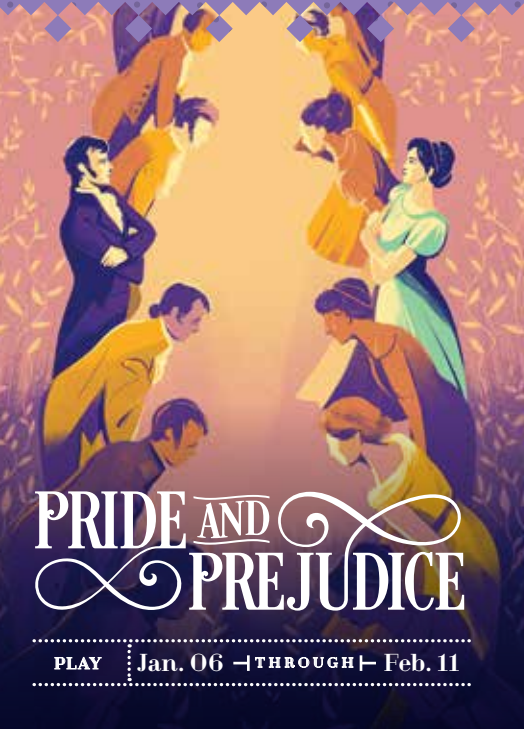

PRIDE AND
PREJUDICE

PLAY | Jan. 06 -THROUGH- Feb. 11

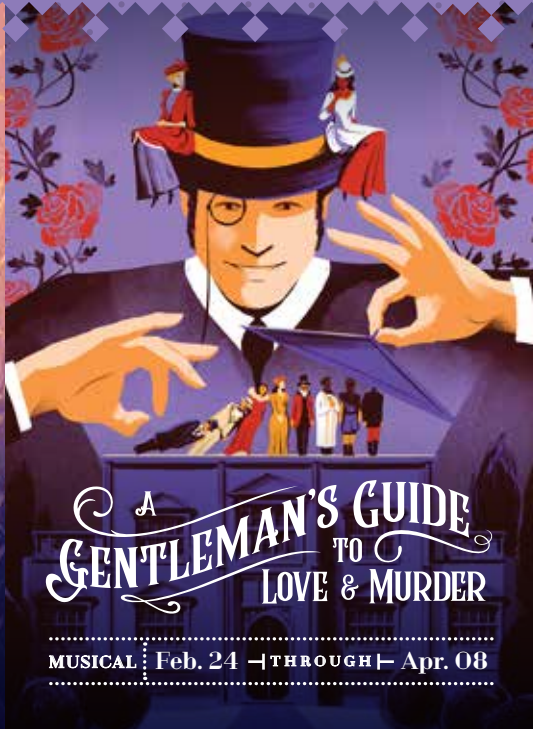

A
GENTLEMAN'S GUIDE
TO
LOVE & MURDER

MUSICAL | Feb. 24 -THROUGH- Apr. 08

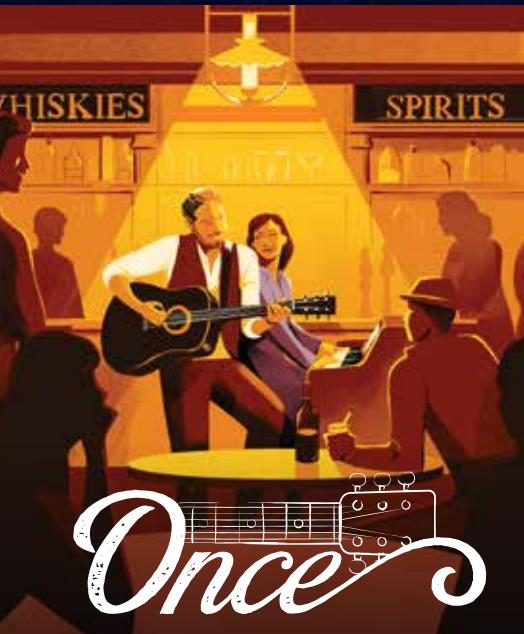

Once

MUSICAL | Apr. 21 -THROUGH- Jun. 03



OLIVER!

MUSICAL | Jun. 16 -THROUGH- Aug. 05

SEASON TICKETS
ON SALE NOW!



Clue

PLAY Aug. 18 —THROUGH— Sep. 23



The Music Man

MUSICAL Oct. 06 —THROUGH— Nov. 18



A CHRISTMAS CAROL

SPECIAL EVENT Nov. 25 —THROUGH— Dec. 23

2023 Brochures and Order
Forms are now available in
the Lobby and Box Office.



Hale Center Foundation for the Arts and Education



Utah Children's
Dental Network

U C D N



From your child's first
cleaning to braces, we offer
comprehensive pediatric
dental care to families along
the Wasatch Front!



VISIT OUR WEBSITE OR
CALL TO LEARN MORE &
MEET OUR AWESOME
PARTNERS:

(385)279-2236

UTAHCDN.COM

Teeth Cleanings 🦷 Dental Exams 🦷 Braces 🦷 Clear Aligners 🦷 Much More!



◇ WHO'S WHO ◇

EMMA JOY BELNAP

Lydia Bennet (MWF)

Emma is beyond ecstatic to be making her HCTO debut! She began acting by doing community theater with friends. Emma was raised in a family full of dancers—her cousins are SYTYCD alums; Heidi Burns, and Benji and Lacey Schwimmer. Emma followed in their latin dance footsteps, performing with the *So You Think You Can Dance* ensemble for National Dance Day. Favorite roles include Mabel in *The Pirates of Penzance*, Jane in *Pride and Prejudice*, and now Lydia in *Pride and Prejudice*! Emma would love to thank the endless support from her friends and family, and hopes you enjoy the show!



Emma Joy Belnap

BRONSON DAMERON

Fitzwilliam Darcy (MWF)

Bronson is delighted and humbled to be part of this amazing show with so many talented people! Some of Bronson's previous credits include the Wolf/Cinderella's Prince in *Into the Woods* (Lehi Arts), Antony Wilding in *Enchanted April* (HCTO), Lancelot in *Camelot* (HCTO), Frederic in *Hunchback of Notre Dame* (HCTO), and Clayton in *Disney's Tarzan* (SCERA Shell). Thank you to the stellar production team for the opportunity to be part of something so wonderful, to so many friends and family for the support, and most of all to Sydney—you make every day brighter and more wonderful than ever. Thanks for coming and enjoy the show!



Bronson Dameron

A NEW NAME AND A NEW HOME FOR THE HALE CENTER THEATER OREM:

THE RUTH

at dōTERRA

Opening Fall 2024



The Ruth and Nathan Hale Theater at dōTERRA is bringing the Hale legacy to Pleasant Grove! Housing Utah's best talent and most magnificent productions, The Ruth embodies the very best of world-class performance art. Join us in building The Ruth by making a donation today that will positively impact families and the community for decades to come.

DONATE

Where story always takes center stage.



For giving and naming opportunities contact Jeff Fisher at 435-668-3861.



Sydney Dameron

SYDNEY DAMERON

Caroline Bingley (MWF)

Sydney is so honored to be able to help tell one of her favorite stories on a most beloved stage. She was last seen at HCTO in *The Hunchback of Notre Dame* in 2021. A few of her favorite past roles include Cinderella in *Into the Woods*, Martha in *The Secret Garden*, Janet van de Graaff in *The Drowsy Chaperone* and Shelby in *Steel Magnolias*. Sydney would like to thank Barta and the production team for this amazing opportunity, her friends and family for their unfailing support, and her husband Bronson whom she has had the pleasure of ardently admiring for the best year of marriage.

COURTNEY ENGLE

Mary Bennet (TTuS)

Courtney is thrilled to be making her HCTO debut. She is a current BFA theater student at UVU. Some of her favorite credits



Courtney Engle

The logo for Mullett-Hoover Inc. features a stylized 'M' and 'H' intertwined, with the 'M' having multiple parallel lines and the 'H' having three parallel lines.

MULLETT-HOOVER INC.

Jewelry & Awards

*For Those With
Quality in Mind*

184 West Center St.
Provo, Utah 84601
(801) 373-5270
(800) 303-5270

A MAGAZINE FOR PEOPLE WHO **LOVE** THE VALLEY



Utah Valley

MAGAZINE



SUBSCRIBE TODAY
& DOWNLOAD THE APP
SEARCH UTAH VALLEY 360

utahvalley360.com



Sasha Fazulyanov

include *Les Misérables* (Eponine), *Romeo and Juliet* (Juliet), and *Annie Get Your Gun* (Winnie Tate). She is so excited to bring Mary's spunk to life. Much love to my momma—you are everything. And a huge thank you to my family and friends for your never-ending support. Enjoy the show!

SASHA FAZULYANOV

Jane Bennet (MWF)

Sasha is elated to be back at HCTO! She was most recently seen as Liesl von Trapp in *The Sound of Music* last summer. Some other favorite credits include *The Importance of Being Earnest* (Cecily Cardew), *Man with the Pointed Toes* (Pamela Wright), and *Thoroughly Modern Millie* (Ensemble). Sasha graduated from BYU in April with a BFA in Music Dance Theatre. In her free time, Sasha loves watching movies, doing yoga, or baking any assortment of treats. "Big thank you to my incredibly supportive husband and family. I love you!" IG: @sashafazulyanov



April Fossen

APRIL FOSSEN

Mrs. Bennet (MWF)

April was last seen at HCTO in *Sense & Sensibility*, and she is so happy to be back. Other local credits include *Medea* (Classical Greek Theatre Festival); *Mestiza* (or, *Mixed*), *The Audacity*, and *Suffrage* (Plan-B Theatre Company); *Mercury*, *Bull Shark Attack*, and *Blackberry Winter* (Salt Lake Acting Company); *A Streetcar Named Desire* (The Grand Theatre); *Stage Kiss* (Wasatch Theatre Company); *August: Osage County* (Silver Summit/Utah Rep); and *Titus Andronicus* (Pinnacle Acting Company). Regional credits include work with Berkeley Repertory Theatre and the California Shakespeare Festival. April holds a Bachelor's degree in Theatre Arts from UC Berkeley.

HALIFAX FLOORING



Waterproof flooring for \$2.69 a foot

Halifax Flooring is a family-owned business committed to providing their customers with exceptional service, high quality flooring at the lowest possible price. Come see why more and more people are turning to Halifax for their flooring needs.

28 North 1330 West, Orem, UT 801-802-7227 | www.halifaxflooring.com



Malin Glade

MALIN GLADE

Kitty Bennet (MWF)

Malin is excited to be making her HCTO debut! Originally from California, she moved to Utah two years ago to study at BYU, where she is currently a Junior in the BFA acting program. Last year, Malin appeared as Mary in *Pride and Prejudice* at BYU, and it has been delightful to return to Longbourn this time as Kitty. Other recent credits include *Microburst 2022* (BYU), *Zombie Botanist in Escape from Planet Death* (BYU), *Carolina in Illusionary Tales* (BYU), and Allison in *Cry-Baby the Musical* (No Square Theatre, Laguna Beach). Outside of performance, Malin loves riding her horse Obi, sitting in coffee shops mulling over imaginary scenarios, and writing. She would like to thank all her amazing teachers and directors for shaping her into the performer she is!



Morgan Gunter

MORGAN GUNTER

Charles Bingley (TTuS)

Morgan is thrilled to be returning to HCTO to participate in this classic story. His previous time here was with HCTO's 2015 production of *The Diary of Anne Frank* as Peter van Dann. From Concord, CA, Morgan received his BFA in Acting from Brigham Young University, and recently graduated with his Master of Fine Arts degree in Acting from the American Conservatory Theater in San Francisco, CA. Some of his theater and film credits include Jack in *Jack and Jill*, Ernest in *Ernest and the Pale Moon*, Orlando in *As You Like It*, Tom Edison in *Dogville*, and 003/Biochemist in *CRYO*. Morgan has been married to his amazing wife, Jordyn, for 7 years, and been blessed with two incredible children, with a third on the way. IG: @morgansgunter



Spencer Hohl

SPENCER HOHL

Fitzwilliam Darcy (TTUS)

Spencer is a classically trained actor from SLC and is currently serving as the Associate Artistic Director at the Parker Theatre in South Salt Lake. Some of his recent roles include the title character in *Hamlet* at Parker Theatre and Dickens/Fred in *A Christmas Carol* at HCT Sandy. He is thrilled to be making his debut at HCTO! "Perfect. Do it again".

LAURA JACOBS

Lydia Bennet (TTUS)

Laura is delighted to be in her first main stage production at HCTO! Favorite roles include Polly Baker (*Crazy for You*) and Smeek (*Peter and the Starcatcher*) at Orem High School; and Yellow Dog (*Go, Dog. Go!*) at BYU. Laura is a freshman at BYU, and is hoping to pursue a degree in Music Dance Theatre. Love and thanks to Scott Sackett, Chelsea Alley, Marcie Jacobsen, and her amazing family.



Laura Jacobs

ALICE JOHNSON

Caroline Bingley (TTUS)

Alice couldn't be happier back at HCTO, working again with Barta and Mel and such a talented cast. She was last seen on this stage as Annabella/Margaret/Pamela (*The 39 Steps*). A few favorite roles include Elizabeth in *The Crucible*, Mary Musgrove (Mrs.) in *Mel Leilani's Persuasion*, and playing 13 different characters in *The War of the Worlds*. Alice has also appeared as Naomi in *The Book of Mormon Season 1*, as well as a number of independent films. She holds a BFA in Acting from BYU and a Master's in Instructional Design & Educational Technology from the U. She loves to travel almost as much as she loves cuddling her extremely well-behaved French bulldog, Sir Chauncey Wentworth, who is worth 20,000 pounds a year.

HALE YEAH!

We just lost 100lbs at Elevate



ELEVATE
FITNESS & REHAB

Join Cody & Jeff of Hale Center Theater and take control of your health.

Cody Swenson & Jeff Fisher lost 100lbs working with Shelby our head trainer.

Call: 801.221.9060 | elevateutah.com

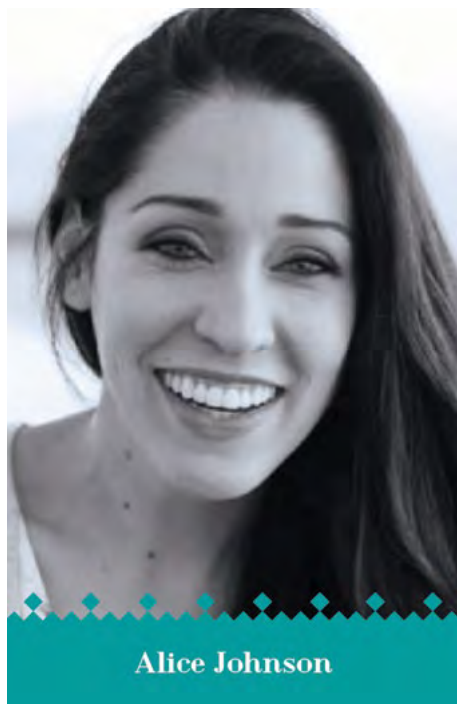

Alice Johnson



David P. Knight



Parley Lambert

DAVID P. KNIGHT

Mr. Bennet (MWF)

David has loved working with this talented cast and director, and can now check Mr. Bennett off of his bucket list of characters to portray! Some of his previous stage credits include Jacob Marley/Ghost of Christmas Present (*A Christmas Carol*), *Cyrano de Bergerac* (Christian), *Star Spangled Girl* (Norman), *The Three Musketeers* (Athos), and *The Legend of Sleepy Hollow in Concert* (Narrator). David loves spending time with his understanding wife and 3 beautiful children.

PARLEY LAMBERT

Charles Bingley (MWF)

First appearing on the stage at 6 months old, Parley is excited to make his first return to the HCTO stage in 23 years. Parley is pursuing a BFA in acting at Brigham Young University and is absolutely astounded at the

CHECK OUT OUR SOCIAL MEDIA SITES.



ALSO VISIT US AT HALETHEATER.ORG



TWITTER



PINTEREST



FACEBOOK



INSTAGRAM



YOUTUBE

SEARCH *#hcto*



RED RIDER
CREATIVE

We help our clients find solutions in a sea of marketing campaigns. Whatever your creative needs, we'll ensure you get the attention you need.

801.226.1289
redridercreative.com

wonderful and talented people he gets to learn from and work with every day. When he's not on the stage Parley enjoys rock climbing, playing the guitar, and writing. Special thanks to his parents, friends, and neighbors for supporting him as he pursues his passion to make the world a better place, and for dealing with his tendency to (loudly) rehearse his lines in the shower.

MELISSA LEILANI LARSON

Playwright

Mel is excited to collaborate with such outstanding artists on her HCTO debut—particularly her dear friend, Barta. *Pride and Prejudice* was commissioned by BYU and most recently staged at Chichester College (UK); it will appear at the Texas Shakespeare Festival in July. Recent productions: *Mestiza*, or *Mixed* at Plan-B Theatre; *Persuasion* and *The Girl Who Drank the Moon* at UVU; *Gin Mummy* at Mesa Community College; *Sweetheart*, *Come* at PYGmalion Productions; *Bitter Lemon* at Creekside Theatre Fest. Other plays: *The Post Office*, *Mountain Law*, *Pilot Program*, *Little Happy Secrets*, *Martyrs' Crossing*, *Lady in Waiting*, *Weaver of Raveloe* and *A Form of Flattery*. Film: *Jane and Emma* and *Freetown*. Honors: AATE Distinguished Play award, O'Neill semi-finalist, four AML Drama awards and two City Weekly awards. Dramatists Guild member. MFA, Iowa Playwrights Workshop. melissaleilanilarson.com

MADELINE MCBETH

Elizabeth Bennet (MWF)

Madeline is thrilled to be making her HCTO debut as Elizabeth Bennet. Madeline's favorite credits include *Silent Sky* with HCT Sandy, *Angel Street* and *Blithe Spirit* with The Covey Center for the Arts, and *Macbeth* with Draper Historic Theatre. She holds a Bachelor's degree in English Literature from UVU and works as



Madeline McBeth



Tanner McKay

a copywriter on the creative team at Vivint. "To my own loud and lovely sisters, my sweet and stubborn brothers, my strong and loving parents, and Ben, my favorite dance partner: Thank you for giving me what I need to play this part. Being in this show has been a dream. Thank you to my director and cast mates for making it so!"

TANNER McKAY

George Wickham / Colonel Fitzwilliam (MWF)

Tanner is honored to share the stage at with such an incredible cast in his HCTO debut! He is currently pursuing a degree in Marketing with minors in Entrepreneurship and Social Impact at BYU. Among various hobbies Tanner has enjoyed acting in roles such as Will Parker (*Oklahoma!*), Don Lockwood (*Singin' in the Rain*), and Zebulun (*Joseph and the Amazing Technicolor Dreamcoat*). The pinnacle of Tanner's acting career would be starring in a spinoff Harry Potter TV series about The Marauders, playing opposite Zendaya in anything (watch out Tom), or as Jim Hawkins in a live action adaptation of Disney's *Treasure Planet*. He would like to thank his great grandparents Ruth and Nathan Hale for starting all of this, his ma and pa for their unending love, and his future wife for still being out there somewhere, anywhere!

BRADLEY MACKAY

William Collins (TTuS (12PM & 4PM))

Bradley is thrilled to return to HCTO. He is an actor/storyteller from Utah. Recent credits include: *The Mousetrap* (HCT), *Peter and the Starcatcher* (HCTO), Story Crossroads Storytelling Festival, Great Hall Theatrical Biggest Liar and Hauntings Contests. Bradley is overjoyed to be cast opposite his wife for the first time. He is also excited to host a storytelling podcast sometime this year. Keep an ear out for *Immersive—a storytelling podcast* wherever you listen to podcasts.



RE-INVEST. RE-IMAGINE. RE-LIVE.

Retirement is a time to
re-invent the future!

Rediscover your future
with BYU Dining at
(801) 422-6111 or
seso@byu.edu



SESO
STUDENT EMPLOYEE
SUCCESS OFFICE

BYU
Dining Services

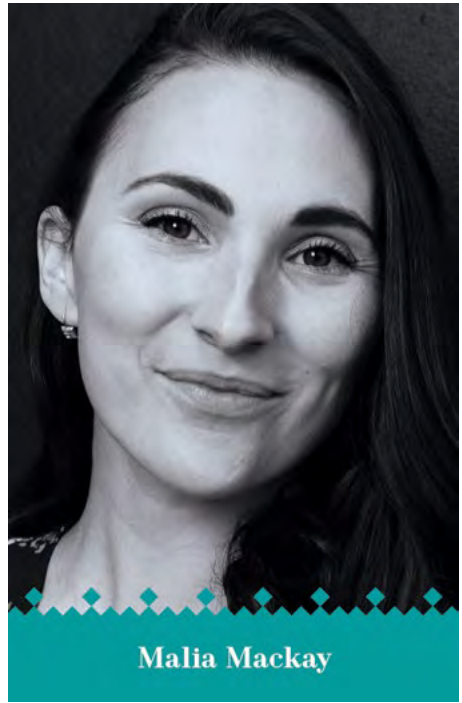

MALIA MACKAY

Charlotte Lucas (MWF)

Malia loves any opportunity to create art in this space! This time she is especially happy to be sharing the stage with her husband, Bradley. She has a BFA in Musical Theatre from BYU, and her favorite past roles include Margaret in *Silent Sky*, Eleanor in *Sense and Sensibility*, and Jane in *Tarzan*. When she's not performing, she is working at Lucid Software, watching her two kids and baking elaborate cakes.

MELANIE MURANAKA

Mrs. Bennet (TTuS)

If you've been attending HCTO for many years, you might have seen Melanie perform as Mrs. Frank in *The Diary of Anne Frank*, Ruth in *Pirates of Penzance*, The Housekeeper in *Man of La Mancha* or Mrs. Reed in *Jane Eyre*. *Pride & Prejudice* is her return to the stage after an 18 year hiatus (in which she

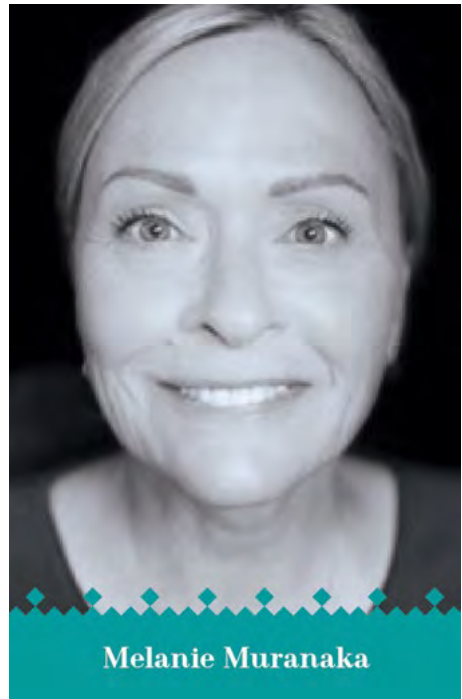

traveled and lived in Kauai)! Melanie is the proud mother of 5 grown children and their 5 wonderful spouses. She is also a doting grandmother to nearly 14 grandchildren! She would like to thank this amazing cast and crew for their patience and kindness and to especially thank Barta for taking a chance on her. She dedicates her performances to her wonderfully supportive husband Nobu, who is the light of her life!

JOSH NEEDLES

William Collins (MWFS (eve))

Josh graduated with a Bachelor of Fine Arts in Acting from UVU. Some of his credits include Ladislav Sipos in *She Loves Me* (Noorda Center), Jack Scarecrow in *Spookley the Square Pumpkin TYA* (HCTO), *Mamma Mia* (Sundance Summer Theatre), and The Nurse in *Romeo and Juliet* (Renaissance Now). Some of his film credits include *Christmas Tree Lane* (Hallmark) and *Rager* (Noorda



180 TACOS
global street eats

come visit us!

3368 University Avenue
Provo 801-356-8226

street noodles, rice bowls, salads, enchiladas, global tacos.

check us out at 180TACOS.COM
TACOS WITHOUT RULES!

Center). He is an award winning actor (KCACTF Finalist/Best Musical Improv/ etc.) and has a deep love for performing. He always thanks his parents for never missing a show and Evan for being his person. Instagram: @josh_tn

MARIAH PROCTOR

Charlotte Lucas (TTnS)

Mariah is very pleased return to the HCTO stage. She most recently appeared in *A Christmas Carol* at Alpine Community Theater. Other favorite stage credits include *The Hunchback of Notre Dame* at Lehi Arts, *The Little Mermaid* at HCTO, *The Elephant Man* at BYU and *Cassandra* at the Great Salt Lake Fringe and The Hive. “Thank you to my husband, Bryan, and our two cute boys for their unending support and love.”

MARK PULHAM

Mr. Bennet (TTnS)

Mark is glad to be back for another ‘Kick-off-the-New-Year’ show. This will be his 5th or 6th time ringing in the New Year with an audience. Happy to play, yet another English father figure, Mark was last seen at HCTO as Emma’s Dad in *Emma: The Musical*. This time it’s Jane Austen’s Mr. Bennet, father to 5 girls. As you can imagine, he doesn’t have a lot to say, but he’s just happy to be a member of the family. Thanks go out to all the staff and crew for making each and every show a delightful experience.

SYDNEY SWALBERG

Kitty Bennet (TTnS)

Sydney is so excited for her first show here at HCTO! Some of her favorite roles include: Wednesday in *The Addams Family*, Wendy in *Wendy & Peter Pan*, Ariel in *The Tempest*, and Thea in *Spring Awakening*. She would like to thank her beautiful fiance for being her biggest support!





Sydney Swalberg

AMY WARE

Elizabeth Bennet (TTuS)

Amy is honored and excited to be performing in such an amazing piece of work at HCTO. Being her first time performing at this theater she wants to thank the amazing production team and cast for providing her with a delightful experience. Previous performances include: *Steel Magnolias* at HCT Sandy as Annelle; *Hand to God* at Salt Lake Acting Company as Jessica; *Spamalot* at the Grand Theater as Dead Fred; *Bus Stop* at CenterPoint Legacy Theater as Cherie, *Picnic at The Grand Theater* as Millie; *Tribes* at Salt Lake Acting Company as Sylvia; *Strangers, Lovers, Family, Friends* as part of the Great Salt Lake Fringe Festival as Annie/Joan; *As you Like It* with Such Stuff Production as Celia.



Amy Ware

RYANN BAILEY WAWRO

Jane Bennet (TTuS)

Ryann is ecstatic to be sharing the HCTO stage in *Pride and Prejudice* with such an incredible cast and crew. Recent credits include *Doctor Who* (Supporting, BBC), *Wendy and Peter Pan* (Tink), and *The Sorcerer's Apprentice* (Apprentice). Ryann is currently represented by TMG and Whitaker Entertainment. When she isn't on stage, Ryann loves to paint, remodel her old house, and teach theater to middle schoolers with her incredible spouse, Christian. Whom she would like to thank for always supporting her passions and for always being someone to fall back on.

IAN WEBB

George Wickham / Colonel Fitzwilliam (TTuS)

Ian is excited to be a part of another incredible show on the HCTO stage! He's a proud recent product of the BFA acting program at UVU and wouldn't be here without his fantastic professors and cohort. Recent roles include Spookley (*Spookley the*



Ryann Bailey Wawro

Square Pumpkin), Felix (*The Normal Heart*), Ladahlord (*James & the Giant Peach*), Judas (*Godspell*), leading roles in two separate workshops of new musicals, as well as projects for the camera in commercials, TV, and film. When he's not performing, Ian can be found taking his dog, Puck, on long walks and watching as much TV as humanly possible. Massive thanks to Barta and the producing team, Gavin, Puck, and the incredible team at McCarty Talent Agency. Enjoy the show and remember, this is acting, Ian isn't a creep in real life!

MARY JANE WADLEY

Lady Catherine de Bourgh (TTuS)

Making her HCTO debut. Acting highlights include Mrs. Potts—*Beauty and the Beast* (West Valley Arts), Marilla Cuthbert—*Anne of Green Gables* (BYU), LDS Conference Center: Elizabeth (*Savior of the World*), Amy Loader in the film *17 Miracles*, and voice over



Ian Webb



Mary Jane Wadley



Morgan Wilcock

credits. Mary Jane has a B.A. in Theatrical Costuming working much of her career out of her home and 13 years at BYU. She is the blessed mother of two children and the happy grandmother to 6 beautiful angels from Heaven.

MORGAN WILCOCK

Mary Bennet (MWF)

Morgan has been performing since she was a tween, primarily here, in HCTO's youth program. In high school, she earned superior scores during various Shakespeare Festivals with monologues from *A Winter's Tale* and *As You Like It*. Most recently, she's been featured in video projects like *Helpless and Satisfied* with Working With Lemons, and an educational video for Discovery Education. Morgan loves to write poems and fiction, and she has a newfound obsession with watercolor. She's a junior at UVU, studying English Creative Writing with the dream of becoming a published author.



Melany Wilkins

MELANY WILKINS

Lady Catherine de Bourgh (MWF)

It's a delight to spend time in Jane Austen's world. Melany's past roles include Mrs. Graves (*Enchanted April*); Emma (*Over the River And Through the Woods*); Bobo (*The Audience*); Granny (Evermore Park—*Lore*); Egeus (*A Midsummer Night's Dream*); Meg (*Damn Yankees*); Clairee (*Steel Magnolias*); Miss Hannigan (*Annie*); Betty Meeks (*The Foreigner*); Ruth (*Pirates of Penzance*); Golde and Yente (*Fiddler on the Roof*); Ida and Miss Skillon (*See How They Run*); Mrs. Bedwin/ Mrs. Sowerberry (*Oliver!*); various female roles (*A Christmas Carol*). "This performance is dedicated to my parents and my sisters—another family of all girls!"



Melissa Leilani Larson (Photo by Nick Stone)

Melissa Leilani Larson (she/her) is a mixed race Filipino American writer based in Salt Lake City. Her award-winning work has been seen on five continents. She is the youngest writer ever to be presented with the Smith-Pettit Foundation Award for Outstanding Contribution to Mormon Letters, which she received for her body of work in 2019. She is the only woman to receive more than one Association for Mormon Letters Drama Award and is one of only two playwrights to win four (the other is Tim Slover). She currently serves as AML president. Mel holds a BA in English from BYU and an MFA from the Iowa Playwrights Workshop. She is a proud member of the Dramatists Guild, serving Utah for several years as Ambassador and then as Regional Rep.

While the information above is a starting place, I have had the great pleasure of knowing Melissa for many years and working with her in many capacities: acting in plays she's written, directing and workshopping a world premiere, and even working alongside her at Salt Lake Community College. On the occasion of her debut at Hale Center Theatre Orem, I sat down with her for a short interview about being a Utah playwright, working with director Barta Heiner, what attracts her to Jane Austen, and more.

I wanted to ask a bit about your Utah experience. Having a Utah Valley playwright on the Hale Center Theater Orem stage is unique. You moved

to Utah when you were young, right?

I was born in Hawai'i and lived there until the summer before I turned 13. So junior high, high school and undergrad were in Utah. My parents built a house in Orem, and then several years later one in Provo. I went to Lakeridge Junior High, and then Mountain View High. I lived in Provo when I went to BYU.

I know your BYU degree was in English, instead of theatre. Were you interested in being a playwright when you started?

I pursued English with the intent to write fiction. In undergrad, I saw a flyer for a contest—the Lewis Playwriting Contest for Women. The prize was \$500 and a staged reading. I didn't know what a reading was, but I knew what \$500 was. I went home and I wrote a play. I think it took me two weeks? The play was *Lady in Waiting*, about Anne Boleyn and Henry VIII. I didn't win, and I didn't understand why. I thought my play was great! Fall of my senior year, I signed up for Playwriting 1. I took it from an adjunct instructor, Elizabeth Hansen. She gave me good, if stern, feedback. Somehow in that class I became a playwright. I rewrote that first play—I learned it was not as great as I thought—and I entered that contest again a few years later. This time I won, and that play would become my first produced play.

Who were some of the other professors who influenced you at BYU?

Liz encouraged me to apply for BYU's MA in Theatre History when I graduated with my BA in English. During that time, I kind of had a crash course in becoming a theatre person. Liz supported and mentored me, and we continue to collaborate on projects today; she is a great friend. I learned to stage manage from Loraine Edwards, who is still a dear friend—she just directed this version of *Pride & Prejudice* at Chichester College in the UK this past March. I stage managed a show directed by Barta Heiner, as well as a show she performed in. Even though I never took a class from her, she was incredibly supportive of my development as a playwright. It was also during this time that I first met and learned from Eric Samuelsen, who would also become a great friend and mentor.

Among your plays, you have had two very successful Austen adaptations: *Persuasion* and *Pride & Prejudice*. How did that first project, *Persuasion*, come about?

Barta, actually!

I think it was during the third year of my MFA at Iowa. I had called Barta just to say hi and chat, and she told me I would do a lovely job adapting Austen. She suggested *Persuasion*, which was funny, because I considered it my favorite Austen novel. So that was when the idea started to ruminate. Bryan Moore, a friend from my Iowa program who teaches and directs at Concordia University, Nebraska, reached out to me looking for a large cast show, and he directed the first production of *Persuasion* in Fall 2009 and then Barta directed it at BYU in Spring 2011. BYU had never done an Austen before then, which kind of blew my mind. The show sold out completely.

Barta later directed the premiere of *Pride & Prejudice* at BYU in 2014, and you and Barta are collaborating again here. What is your relationship like when working on these plays? Is there a special magic between you, Barta, and Jane Austen?

I like to think there is a bit of magic there. Barta is herself a wonderful stage actor. To see her perform is a gift. She has an innate sensibility for period pieces—she gets the language, and the rules, and the stakes. Working with Barta has helped me make these adaptations work: they are true to the books but they also exist completely as theatrical worlds. They are for people who read the books, and people who don't.

I know that even outside these adaptations and your professional interest in Austen, you are a devotee. What is it about Jane Austen that appeals to you?

Austen wrote real stories about real women, and at a time when that wasn't happening a lot. When I read her novels, I see and hear real people. She wrote about what she knew, and it's a very specific setting. Yet her novels and characters are very distinct. Her novels are time capsules: they give us a very complete picture of the time and place in which she lived. At the same time her prose, and her humor, are peerless.

In 2018 you won the Smith-Pettit Award for Outstanding Contribution to Mormon Letters for your body of work and have received multiple

awards for specific plays from the Association for Mormon Letters Drama (including one for the debut of *Pride and Prejudice* in 2014). You are currently the President of Association for Mormon Letters. You often directly write about issues of faith in your plays, does it inform your work with Jane Austen as well?

I think Austen epitomizes the idea of writing what you know. I used to fight against that a lot. I didn't want to write Mormon stories because I thought they were too small, that audiences wouldn't care. But as I've matured as a writer—and hopefully as a person—I've come to realize that supposedly "small" stories contain a great deal of humanity. I learned that from Austen, and it is something I look to do with my own work.

Why do you think Austen has such a strong appeal in Utah?

Austen is accessible. She has never gone out of print. You can make the argument that she gave us the formula for girl meets boy—the modern romantic comedy. The characters in Austen's novels live in a society with specific rules and expectations for behavior. Marriage and family are important goals. I think Utah audiences relate to those ideas.

I know your Austen plays enjoy a continued life with *Persuasion*'s most recent production at Utah Valley University just last year, and a production of *Pride & Prejudice* at Texas Shakespeare Festival this coming summer. Any more Austen in your future?

I have a goal to eventually adapt all her novels. I think they each hold distinct and interesting theatrical challenges. I also have an idea for a new play that takes place in an Austen-esque world, but with characters in their 40s. Jane Austen died tragically young, at 41, and I think sometimes about what she might have written had she lived longer. And now that I'm in my 40s, I want to see plays about people like me on stage.

If people want to follow your work and career, where can they find you?

My website is melissaleilani-larson.com, and I try to update it regularly. I'm also on Instagram at https://www.instagram.com/mel_leilani/, and my plays are listed on the New Play Exchange: <https://newplayexchange.org/users/452/melissa-leilani-larson>

—HCTO Guest Dramaturg Mark Fossen, MFA



\$5 OFF

*any full costume rental
when you bring in this ad*

WEAR A ONE-OF-A-KIND
COSTUME PUT TOGETHER
BY PROFESSIONALS!

Stop by for your fitting today! 801-226-8600



225 WEST 400 NORTH
OREM, UT 84057
MON-SAT 10 A.M. TO 6 P.M.



THE HALE
ACADEMY
.....FOR THE.....
PERFORMING
ARTS



2023 YOUTH SEASON

LEGALLY
BLONDE
The Musical 

Mar. 23 - Mar. 24

 SHREK
the Musical JR

May 12 - May 20



Jul. 24 - Aug. 05



Aug. 01 - Sep. 01



Oct. 16 - Nov. 03

A
Christmas
Carol
Youth Edition

Nov. 29 - Dec. 02

SINGLE TICKETS:

\$12 Adult \$10 Child

SEASON TICKETS:

YOUTH EARLY BIRD: \$50 Adult, \$40 Child
YOUTH FLEX: \$55 Adult, \$45 Child

*Season Sponsored by
Your Utah Toyota dealers.*



TOYOTA

801.226.8600

WWW.HCTO.ORG



Hale Center Foundation for the Arts and Education



THE HALE ACADEMY ◇ FOR THE ◇ PERFORMING ARTS



SPRING CLASSES

MINI-MUSICAL WORKSHOP

WHAT: Now's your chance to be in a musical! In this workshop, you will be given a part to learn, songs and dances to perfect, and a chance to be in the spotlight! This class is always a hit, so don't miss out!

WHO: Ages 7 – 12

COST: \$160

INSTRUCTOR: Hailey Bennett Sundwall

WHEN: SESSION I: January 10th – February 3rd; Mondays and Fridays from 4:00pm – 5:30pm (First class is on Tuesday January 10th. We will hold class on MLK day.)

SESSION II: March 6th – March 31st; Mondays and Fridays from 4:00pm – 5:30pm

WHERE: Hale Studios (537 North 1200 West in Orem); Final Performance on the HCTO Main Stage.

BROADWAY DANCE WORKSHOPS

WHAT: Success in musical theater requires studying dance separately from singing and acting. Learn technique, body awareness, and dance styles common to musical theater; focusing on storytelling through dance, sharpening skills to perform confidently in dance calls, and more capably land roles in local, school and professional productions. Meet new friends, expand your comfort zone and hone your abilities.

COST: \$160

INSTRUCTOR: Amelia Rose Moore

WHERE: Barlow Arts Conservatory (564 W 700 S, Pleasant Grove, UT 84062); Final performance at Barlow Arts Conservatory

WORKSHOP 1

WHO: Ages 10 – 13

WHEN: January 4th – March 8th; Wednesdays from 4:00pm-5:00pm

WORKSHOP 2

WHO: Ages 14 – 18

WHEN: March 15th – May 17th; Wednesdays from 4:00pm-5:00pm

THEATRE ARTS HOMESCHOOL *(Spring Semester)*

WHAT: Students will participate in a weekly class where our professionally trained faculty will teach them to increase their skills in improvisation, auditioning, monologues, scene study, and performing in a showcase!

WHO: Ages 10 – 18

COST: \$175/semester

INSTRUCTOR: DeLayne Bluth Dayton

WHERE: Hale Studios (537 North 1200 West Orem); Final Performance (March 3rd) on HCTO Mainstage

WHEN: Jan. 9th – Apr. 24th; Mondays from 12:00pm – 1:30pm (No classes Jan. 16th, Feb. 20th or Apr. 3rd)

COMEDIC ONE-ACT PLAY WORKSHOP

WHAT: Join us in learning the ins and outs of comedic acting through this one-act play! Students will each be given a part to learn and direction on how to implement comedic elements such as character voices, physical comedy and comedic timing!

WHO: Ages 7 – 12

COST: \$160

INSTRUCTOR: Becca Ingram

WHERE: Hale Studios (537 North 1200 West Orem); Final Performance (March 3rd) on HCTO Mainstage

WHEN: February 6th – March 3rd; Mondays and Fridays from 4:00pm – 5:30pm

.....<

REGISTRATION FOR ALL CLASSES IS AVAILABLE NOW!



ADULT ACTING LABS

WHO: Ages 18+

COST: \$165

INSTRUCTOR: Jon Liddiard

WHERE: Hale Studios (537 North 1200 West Orem)

JANUARY ADULT ACTING LAB (*Script Analysis*)

WHAT: Using modern text, explore how to strengthen performance using script analysis, prepare for cold reads, identify character objectives, beat changes, breath, and thought groups. You'll leave this course more ready for your first day of rehearsal, or your next callback.

WHEN: January 7th – January 28th; Saturdays from 3:30pm – 5:30pm

FEBRUARY ADULT ACTING LAB (*Listening and Acting on Impulse*)

WHAT: Using improvisation techniques and games, develop the ability to actively listen, quiet thoughts of doubt, and turn your focus outward and onto your scene partner. You will leave this course able to quickly make creative decisions, and feel less fear during auditions and performance.

WHEN: February 4th – February 25th; Saturdays from 3:30pm – 5:30pm

MARCH ADULT ACTING LAB (*Creating Character Through Movement*)

WHAT: Utilizing Viewpoints, Laban movement, the Alexander Technique, and Pantomime, we will learn to create character from the outside in. Develop the ability to physically transform into character.

WHEN: March 4th – March 25th; Saturdays from 3:30pm – 5:30pm

APRIL ADULT ACTING LAB (*Story Telling*)

WHAT: Learn to craft a perfect story for sharing at home, during a public speech, a storytelling festival, or around the campfire. Using principles of improv, playwriting, physical theatre, and stand-up comedy, you will work on crafting a personal story that can be told larger than life!

WHEN: April 1st – April 22nd; Saturdays from 3:30pm – 5:30pm

MAY ADULT ACTING LAB (*Comedy and Clowning*)

WHAT: Working with scripts, improv, stand-up comedy, physical theatre, and principles of clowning, we will create both individual and group performance pieces that will inspire laughter in any audience!

WHEN: April 1st – April 22nd; Saturdays from 3:30pm – 5:30pm

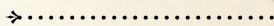

YEAR-ROUND CLASSES

PRIVATE LESSONS

WHAT: Includes three 30-minute private voice, acting, or guitar lessons and one master class each month.

WHO: All ages

COST: \$135 – \$165/month

WHEN: Determined by instructor **REGISTRATION:** Year-round; form is available at <https://bit.ly/3rAkjrt>

WHERE: Hale Studios (537 North 1200 West in Orem)

INSTRUCTORS

VOICE INSTRUCTORS: *Amanda Crabb, Marcie Jacobsen, Rex Kocherbans, Chelsea Lindsay, Brianna Meikle, Amelia Rose Moore, Rachel Ryan Nicbols, Brandalee Bluth Streeter, Kelsey Mariner Thompson, Marcie Yachtman*

ACTING INSTRUCTORS: *Dallin Bradford, Kelly Coombs, Becca Ingram*



Private lessons offered continually year-round. Registration form is available at hcto.org

For more information and to register for classes, go to:

<https://tickets.haletheater.org/events>

Sessions limited to 20, masks are recommended. Time, place, safety procedures, and more details available at the link.

◇ COMING NEXT ◇

◇ COMING SOON ◇

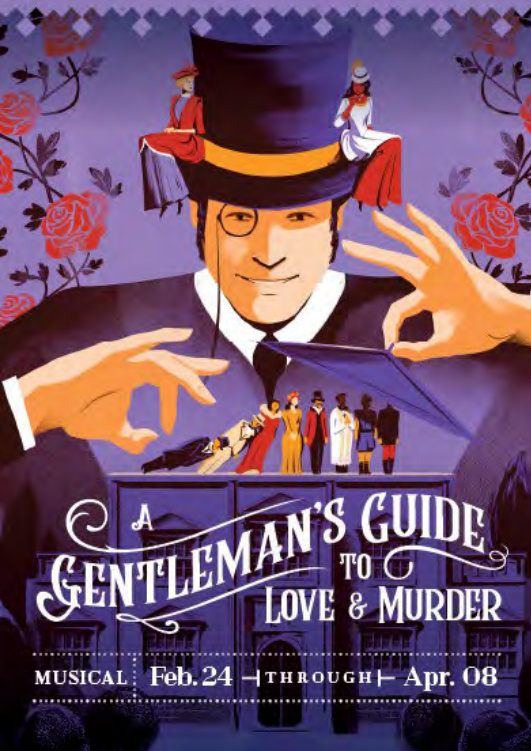

TICKETING & THEATER POLICIES

ADVERTISING & INFORMATION

- ◆ Doors open 30 minutes prior to each performance, all seats are reserved, and you must be in your seat prior to the performance
- ◆ Late-comers will be seated at the house management's discretion (*Hale Center Theater Orem accepts no responsibility for inconvenience to late-comers*)
- ◆ No children under the age of 4 or babes-in-arms
- ◆ No cell phones, pagers with alarms or other electronic devices
- ◆ Video and audio recording of this production is strictly prohibited
- ◆ No outside food or drink
- ◆ Free parking in our lot or on the street (*Exxon will tow your car*)
- ◆ Restrooms are located at the rear of the theater and downstairs
- ◆ Exits are located in the front and rear of the theater
- ◆ Season Ticket holders must make reservations early for each show. *HCTO is not responsible for missed plays.*

- ◆ For advertising and promotional opportunities, contact Joseph Branca at 801.835.1380
- ◆ For audition schedules, acting and music class schedules and additional theater information visit our website at hcto.org
- ◆ For fundraising information for your organization contact Brooke Wilkins at 801.226.8600
- ◆ For general information and ticket reservations please call the Box Office at 801.226.8600

HCTO Staff

MANAGING DIRECTORS—Cody Hale, Linda Hale,
Anne Swenson, Cody Swenson

FINANCIAL ASSISTANT TO THE EXECUTIVE DIRECTOR—
Richie Trimble

ADMINISTRATIVE ASSISTANT—Meagan M. Downey

HUMAN RESOURCES—Richie Trimble

MANAGING DIRECTOR OF EDUCATION—Linda Hale

ARTISTIC DIRECTOR OF HALE ACADEMY—Kelly Coombs

ACTING SCHOOL DIRECTOR—Kelly Coombs

ADMINISTRATIVE ASSISTANT TO HALE ACADEMY—
Amelia Rose Moore

ACTING INSTRUCTORS—Kelly Coombs, Dallin Bradford,
Jon Liddiard

VOCAL INSTRUCTORS—Amanda Crabb, Marcie Jacobson,
Rachel Ryan Nicholes, Brandalee Bluth Streeter, Marcie
Yacktman, Amelia Rose Moore, Kelsey Thompson,
Chelsea Lindsay, Rex Kocherhans, Brianna Miekle

YOUTH THEATER DIRECTOR—Kelly Coombs

YOUTH THEATER COSTUME DESIGN—Dvorah Governale,
Jayna Fry, Tami Crandall, Erin Jones

YOUTH THEATER HAIR & MAKEUP DIRECTOR—
Melinda Wilks

YOUTH PRODUCTION STAGE MANAGER—Elizabeth Crandall

PRODUCTION STAGE MANAGER—Meagan M. Downey

ASSISTANT BOOKKEEPER—Fiona Hartvigsen

COSTUME DIRECTOR—Anne Swenson

COSTUME SHOP MANAGER—Dvorah Governale

CUTTER DRAPER—Jessica Barksdale

COSTUME SHOP STAFF—Erin Jones, Maria Solesbee,
Sarina Johnson

ADDITIONAL STITCHING—Nadine Low

ARCHIVE COSTUME SHOP MANAGER—Angie Malone

ASSISTANT ARCHIVE COSTUME SHOP MANAGERS—
Olivia Kline, Kaely Hope

RESIDENT ASSISTANT COSTUME DESIGNER—Jayna Fry,
Elisabeth Goulding

ARCHIVE COSTUME SHOP PRODUCTION RENTALS POINT
PERSON—Austin Baum

ARCHIVE COSTUME SHOP ASSOCIATES—Brienna Michaelis,
Meili Hollingshaus, McKayla Howlett, Alice Wutzke,
Elly Hope, Kaitlin LeBeau

HAIR AND MAKEUP MANAGER—Melinda Wilks

ASSISTANT HAIR AND MAKEUP DESIGN—Bekah Wilbur,
Emilie Ronhaar, Laura Bikman

WARDROBE SUPERVISOR—Paige Francis

HEAD DRESSERS—Carli Bringhurst, Danielle Tanner

WARDROBE CREW—Kensy Miller, Sariah Spencer, Ali
Dewey, Mary Robinson

TECHNICAL DIRECTOR/SOUND DESIGNER—Cole McClure

TECHNICAL SUPERVISOR—Ryan Fallis

TECHNICIAN—Richie Trimble

STAGEHAND—Charles Ross

LIGHTING ASSISTANT—Ryan Anderson

◇.....◇

DIRECTOR OF MARKETING & ADVERTISING—Joseph Paul Branca

DIRECTOR OF PUBLIC RELATIONS—Sydney Dameron

INFORMATION TECHNOLOGIES & NEW THEATER PROJECT
MANAGER—Troy Anderson

PRODUCTION MANAGER—Joseph Governale

SET SHOP MANAGER/ MASTER CARPENTER—Bobby Swenson

SET CONSTRUCTION—Max Fitt, Robert Starks

PROP MISTRESS—Linda Hale

PROP ASSISTANT—Cody Hale, Lucy Hale

RESIDENT SCENIC ARTIST—Rachael Gibson

DIGITAL ARTIST—Ryan Fallis

◇.....◇

BOX OFFICE MANAGER—Brooke Wilkins

BOX OFFICE STAFF—Katheryn Christensen, Eli Estrada,
Fiona Hartvigsen, Jocelyn Kleinman, Laurel Lowe, Emma
Macfarlane, Monica Pace, Rose Swenson
FRONT OF HOUSE MANAGER—Fiona Hartvigsen

ASSISTANT HOUSE MANAGER—Bria Alius, Kevin Bigler,
Alexa Allen, Austin Baum, Rachel Nayor, Ruby McCowan

USHERS—Adam Drinkwater, Alysse Pope, Brian Bigler,
Brielle Giles, Chloe Loveridge, Emma Hulse, Hannah
Carr, Hannah Martin, Hayleigh Rose, Lilly Wright, Lily
Brady, Luke Wimmer, Opal Tolman, Rylie Rhees

◇.....◇

CAST CATERING COORDINATORS—Linda Hale,
Debora Wawro

◇.....◇

Official Services

CREATIVE & MARKETING AGENCY—Red Rider Creative

PRINTING SERVICES—Graphik, McNeil Printing,
Peczuh Printing

PHOTOGRAPHY—Suzy O. Photography

◇.....◇

Hale Center Foundation for the Arts and Education

EXECUTIVE DIRECTOR—Cody Swenson

DIRECTOR OF DEVELOPMENT—Jeffrey Fisher

BOARD OF TRUSTEES—Jeff Wilks (Chair), Carl Hernandez,
William M. Jeffs, Karen McCandless, Lincoln Westcott,
Cody Swenson, Linda Hale, Anne Brown, Missy Larsen

ADVISORY COUNCIL—Craig Simons, Ella Simons,
Jerry Simons, Adele Swenson, Robert Lee Swenson,
Melany Wilkins

SEASON SPONSOR



TOYOTA

CONTRIBUTORS & SPONSORS



Morgan Stanley



Governor's Office of
Economic Development
BUSINESS • TOURISM • FILM



MARKETING & MEDIA PARTNERS



UtahValley
MAGAZINE

ELEVATE
FITNESS & REHAB



SUMMERHAYS®
MUSIC CENTER

Access your home's equity with a Visa card.

uccu.com/EquityCard



NCUA  NMLS
#407653

ANNUAL SPONSOR OF HALE CENTER THEATER OREM

A SPECIAL THANKS TO OUR DONORS

LIFETIME BENEFACTORS

Cumulative contributions over \$100,000

- Nathan & Ruth Hale
- Cody & Linda Hale
- Cody & Anne Swenson
- City of Orem: CARE Program
- Barbara Barrington Jones
- State of Utah: Division of Arts & Museums
- State of Utah: Governor's Office of Economic Development (GOED)
- State of Utah: Legislature
- United States: Congress & Small Business Administration (SBA)
- Utah County

MAJOR GIFTS

Donations through November 21, 2022

Prince & Princess (over \$10,000)

- Anonymous
- City of Orem: CARE Program
- Electrical Wholesale Supply, Inc.
- Fidelity Charitable
- John & Karen Gardner
- Goldman Sachs Philanthropy Funds
- Nathan & Ruth Hale
- Cody & Linda Hale
- Lora Hardman
- Barbara Barrington Jones
- Melville Stables
- Larry H. Miller Charities
- City of Orem: CARE Program
- Maren Mouritsen & Tamara M. Quick
- Thomas R. & Nancy Perl
- Kermit C. & Sally Hale Rice
- Scott & Karen Smith
- State of Utah: Division of Arts & Museums
- State of Utah: Governor's Office of Economic Development (GOED)
- State of Utah: Legislature
- State of Utah: Office of Tourism
- Cody & Anne Swenson
- Utah Toyota Dealers
- United States: Congress & Small Business Administration (SBA)

- Utah Children's Dental Network
- Utah County

Royal Court

(\$5,000 to \$9,999)

- Adobe
- American Express
- Anonymous (x3)
- George S. and Dolores Doré Eccles Foundation
- Deseret Trust Company
- John & Linda Gardner
- Stephen W. & Bette Gibson
- Patricia Greaves
- KTM Insurance, LLC
- National Endowment for the Arts (NEA)
- Michael & Jenny Pulsipher
- Dr. & Mrs. Richard Reiser
- Anabel Richards
- Blake & Catherine Shumway
- Dr. Jerry & Ella Simons
- Nick & Kim Spencer
- Mark & Sharon Stoner
- Kyle Tanner
- TD Ameritrade Clearing
- UPS Foundation
- Utah Community Credit Union

Count & Countess

(\$2,500 to \$4,999)

- Chris H. Brower
- Cole Family Foundation
- Richard M. Knapp

- Craig & Karen Larsen
- Laurie Leue
- Jayne Luke
- Jared & Lauren Madsen
- Jim & Jill Murphy
- Network for Good
- Hugh & Carol Nielsen
- Ilene H. Olsen
- Rocky Mountain Power Foundation
- Dr. & Mrs. Thomas E. Sawyer
- Bethany Cole Saldana
- David & Brittini Smith
- Symantec
- Aileen and Roi Walker
- Richard & Shirley Wootton
- Zions Bank

Duke & Duchess

(\$1,000 to \$2,499)

- Allen & Darlene Ainge
- Anonymous
- Bradley & LaWynn Baird
- Ruel & Kay Baker
- Lindsay Barez
- Raymond & Janette H. Beckham
- Angus & Jenny Belliston
- J. Robert & Ethel Bullock
- Lori Call
- Thomas & Karen Carey
- The Community Trust of Utah
- Milton DeGering
- Ben Driggs & Tiffany Smith
- Jim & Tana Evans

- McKay Florence
- Terry & Leann Ficklin
- Kent & Eileen Gale
- Tom & Joan Hamann
- Richard & Libby Hawkins
- Imagine Learning
- Marianne Jackson
- Jeffs & Jeffs, P.C. Law Office
- Matt Kohl
- Michael & Jennifer Kunz
- Tom & Paula Lamoreaux
- Joseph M. Larsen CPA, PC
- Paul & Sharon Larson
- John McCarter
- Barbara Munson
- Pacific Life
- Marieta Peterson
- Lee & Tani Radebaugh
- Carolyn Rasmus
- Rhett M. Roberts
- Fred Schwendiman
- Stuart & Suzanne Slingerland
- Lynn & Donna Smith
- Miner Foundation
- Raneae Snow
- The David Starling Family
- Chelsea & James Stevens
- George & Elma Stoddard
- Darin Stoner
- Westcott Family
- Mossi White
- Jeff & Melinda Wilks
- Keith and Ada Wilson

Donations from January 1, 2012 through November 21, 2022

Lord & Lady (\$500 to \$999)

- Angus H. Belliston Family Charitable Fund
- Connie Bronson
- Thomas and Karen Carey
- Kurt T. Davenport
- Curt & Tonia Doussett
- Meagan M. Downey
- Don & Layle Erickson
- Thor Eyjen
- Jeff & Kristi Fisher
- Richard & Catherine Freeman

- Gene and Karla Gammon
- Melissa Holiday
- Insur-America, Inc.
- Michael Jessen
- Allen & Carol Krentzcamp
- Jean M. Larsen
- Greg & Lynette Lyman
- Kimball Lynn
- Joe & Sue Matthews
- Karen McCandless
- Dr. E. Bruce McCliff
- MorganStanley

- Bradley & Shawnda Moss
- Ron & Laraine Nyman
- Connie Ormond
- Provo Rotary Club
- Jani Radebaugh
- Richard & Janet Rife
- Laurie and Mark Schaefer
- Judene Shelley
- Kim & Pamela Smith
- Scout Smith
- Karen H. Spencer
- Shelby Stasny

- Michael Stiles
- Susannah Thomas
- W. Mont Timmins
- Eric & Angella Vernon
- Keith Vincent
- Kaden & Amanda Waters
- Wayne & Lesley Webster
- Ben & Keenan White
- Sharon Weist

Ambassador (\$250 to \$499)

- Craig B. & Katly Ainge

- Wayne & Claudia Allan
- Crystal Arthur
- Karen Ashton
- Blake & Jenny Barlow
- Venna Barrowes
- Benevity – American Online
- Giving Foundation
- Howard & Jolene Bezzant
- Daniel Cassani
- Arlene Conley
- Mari Curthbert
- Doug Edmunds
- Elevate Fitness and Rehabilitation

- JD & Chris Floto-Ramey
- Kevin & Lita Giddins
- Gregory & Janet Graul
- Ann Hardman
- David & Laura Harmon
- Lisa Hehl
- Joyce Hemmert
- Robert Hobson
- Diane Hoffer
- Linda Howard
- Leslie Huggins
- Jennifer Jensen
- Joseph Jensen
- Taryn Jones

- Ray Johnson
- Rex & Lani King
- Ken Knapton
- Tom & Jenna Larsen
- Charlene Lind
- Jared Madsen
- Marshall Madsen
- Donald R. & Jean S. Marshall
- Reid Melville
- Kevin Millicam
- Mike and Janel Mitchell
- James Mitron
- Linda Nielsen
- Kenneth C. Nix

- Carolyn Olson
- Robert & Connie Parsons
- Richard & Marilyn Price
- Andrea Priday
- Melissa Price
- Russ Reynolds
- Betty Richards
- Shirley Ricks
- Dustin Rike
- Drew & Emily Sellers
- The Sheraanian Family
- Michal Shorten
- Timberly Strake
- The Smilanich Family

- Bill & Gailan Smith
- Phil & Carolyn Sorenson
- Lloyd Stanton
- Jill Starley
- Vacationeer Travels
- John and Karen Valentine
- Ben & Dansen Wake
- Grand Westcott
- David Whitlock
- Judy Ann Willey
- Gloria Wright
- Janice Young

ANNUAL GIFTS

Donations from January 1, 2020 through November 21, 2022

Dignitary (\$100 to \$249)

- Janine Anderson
- Kirk and Laura Lee Anderson
- Pam Anderson
- Melissa Andrew
- Anonymous
- Elaine Atkin
- Ed Ballard
- Kay Barker
- Ames Bell
- Diane Bell
- Sylvia Benson
- Lauren Billings
- Teri Bishop
- Gerberta Black
- Barbara Bolsrad
- Sue Boyce
- Peter Brooks
- Leslie Brown
- Rebecca Brubaker
- Elizabeth Bruner
- Julie Bryner
- Art Burnah
- Kathleen Cardile
- Mai Child
- Cindy Clark
- Sandi Clayton
- Jonathan Clegg
- Lalaina Colledge
- Marilyn Colledge
- Fred Collier
- Mardene Cook
- Trilby Cope
- Christina Curtis-Bickmore
- Denise Dalton
- Thelma Davis
- Steven Day
- eBay
- Melanie Epling
- Kelli Erickson
- Laurie Erickson
- Linda Fillmore
- Brook Foss
- Kelly Foster
- Shelly Freeman
- Leslie Gallacher
- Annette Gardner
- Ann Gonzales
- Dale and Sharon Greenwood
- George and Bonnie Groberg
- Harlan Harrison
- Rex Hayes
- Kay and Keith Heber
- Louise Helps
- Leo and Joyce Henderson
- Selby Herrin
- Linette Hlawaty
- Mary Hoagland
- Francoise Hughes
- Shuan and Nikki Humphreys
- Jean Jense
- Robyn Johns
- Eric Johnson
- Autumn Jones
- Suzanne and Paul Jones
- Steve and Michelle Jorgensen
- Gail and Bill Kelsey
- Sylvia and Paul Kennedy
- David and Teri Kochehans
- Kathie Koller
- Robert Lavender
- Nadine Low
- Karyn Maag
- Linda and Mike Makin
- Lynn McDowell
- Reid Melville

- Larry Menlove
- Vivian Miner
- Jim Moss
- Martha Navarro-Tachiquin
- Greg and Deanne Nordin
- Don and Maria Northrup
- Nancy Ostergar
- Paul Peacock
- Ali Peterson
- Arthur and Barbara Peterson
- David and Jan Peterson
- Opal Peterson
- Kraig Powell
- City of Provo
- Debra Pratt
- Pamela Price
- Valine Quinn
- Marlene Richardson
- Tara Riddle
- Erin and Spencer Rogers
- Kathleen and Gerry Sanders
- Sandefur Schmidt
- Harold H. Smith
- Claire Spencer
- Emily Tang
- Linda Taylor
- Trisha Thornock
- Tai Thornock
- United Way of Salt Lake
- Emily Van Wagoner
- Amanda Vellinga
- Betty Wade
- Susan Waldrip
- Erlend Warnick
- Anna & Gregory Webb
- Rebecca West
- Bonnie Whitlock
- Julianne Wilkins
- Christine Wilshaw
- Ginger Woolley

Patron (\$50 to \$99)

- Bart Adams
- Jana Allred
- Dave and Marilyn Anderson
- DeAnn Anderson
- Derek Anderson
- Kay and Julie Anderson
- Lois Anderson
- Brooke Austin
- Kim Bahr
- Karma Bailey
- Shalaua Barker
- Roy Barraclough
- Sally Becker
- Scott & Susan Beckstrom
- Weston Beesley
- Ann and Max Behling
- Sandra Bell
- Kimberley Bennett
- Becky Benson
- Karen Berrett
- Kirt Beus
- Joe Bingham
- Duane and Anne Bishop
- Paul Bishop
- Karen Blake
- Rickie Blanton
- Stacey Bolinder
- Robert Borden
- Merrilee Boyack
- Jeri Boyle
- Sharon Bradford
- Joy Bradley
- Lynn Brady
- Joseph Branca

- Ray Brinkerhoff
- Lani Brower
- Diane Brown
- Erica Brown
- Liz Brown
- Kim Buhler-Thomas
- Holly and Aaron Burgemeister
- Emily Burnham
- Stephen and Andrea Burns
- Michelle Bush
- Joann and Donald Cannon
- Meg Case
- Judy Cash
- Marilee Cederbloom
- John and Terri Clayton
- Karen Cloward
- Robert and Jill Cluff
- Craig Clyde
- Connie Collier
- Linda Cooper
- Tom Copeland
- Jennifer Crafts
- Wade Crapo
- Sarah Cresap
- Emily Crump
- Kendra Davis
- Kerstin Daynes
- Mark Deason
- Ronald Dimmick
- Wendy Dimond
- Howard Dobyns
- Kent Dodds
- Lybelle Dolan
- Michael Dorff
- Angela Draper
- Melinda Durrant
- Charles Eads
- Marie and Craig Eatough
- Sarah Edwards
- Dennis and Loretta Eggett
- Jill Ehat
- Deborah Ericson
- Celeste Evans
- James Ewell
- Marilyn and Dennis Fairclough
- Michele Farrer
- Dorothy Forshoe
- Terry and Lynnell Fox
- Justin and Heidi Frandsen
- Wendy E. Gardner
- Tina Gee
- Bradley Gessel
- Spencer B. Greer
- Brett Griffith
- Jessica Guernsey
- Shane & Anna Hale
- Jeffery Hall
- Dennis Hanks
- Elizabeth Hansen
- James Hansen
- Jayne Hansen
- Grant Hart
- Heidi Hendricks
- Isaac and Camber Hess
- Jeff and Tammy Hill
- Rochelle and Kent Hilton
- Terry Hirschi
- Mike and Karen Hoffman
- Don Horan
- Melissa Hosie
- John Hughes
- Stephanie Hughes
- Amy Jackson
- Nathan and Terri Jackson
- Ruth Jackson
- Kevin Jensen

- Laruel and Reed Jensen
- Stan Jense
- Diane B. Johnson
- Karl Johnson
- Kevin Johnson
- Michelle Johnson
- Holly Johnson
- Shelby Johnson
- Veedrienne Johnson
- Derek Jones
- Jennifer Jones
- Kenya Jones
- Lynette Jones
- Peggy Jorgenson
- Kathryn Judd
- Cory Kilger
- Lynne Killian
- Warren Kirkby
- Michael and Shirley Klein
- Kimberly Kleinman
- Lynette Langford
- David Larsen
- Gloria Larsen
- Jeff Larson
- Jennifer Larson
- Nora Larson
- Hillary Laurence
- Robert Lauritzen
- Donna Law
- Daniel and Kim Lawyer
- Martynn Laypath
- Ron Lee
- Rylyne Lewis
- Debra Lien
- Angela Lind
- Alex Lindell
- Allen Litchfield
- Carrie Luebke
- Betsy Mabey
- Allison Madsen
- Steven Manning
- Becca Mathis
- Jill Maxfield
- Kristie McClure
- Kent McComb
- Maren McLaughlin
- Chris Memmott
- Richard Merkle
- Andrea Merrill
- Eric Meyers
- Tamara and Todd Mickelsen
- Joe Monsen
- James Morgan
- Nancy Morrill
- Sheila Morrison
- Jackie Mower
- Amanda Muckleroy
- Barb Murock
- Amy Nau
- Glenn Neil
- Donna Nelson
- Heather and Kevin Nelson
- Lori and Ken Nemelka
- Dianne Nielsen
- Karen Nielsen
- Roger Nielsen
- Shaun and Karen Noyce
- Cali Oconnell
- Roy Horan
- Suzanne Olsen
- Kelly Olson
- Lorri Opstnick
- Penny Pack
- Susan Paiser
- Joyce and Jim Parker
- Marci and David Paul

- Gail and Lois Paxton
- Shirley Peoples
- Ambree Penrod
- Mark Perl
- Claire Peterson
- Dono Peterson
- K. Brad Peterson
- Mindy Peterson
- Sherman Phelps
- Rebecca M. Pingear
- Faye Pinski
- Kate Plewe
- Rita Preece
- James Price
- Judy Prothero
- Hillary Quintero
- Dana Reay
- Paul Redd
- Scott & Marcia Reinhart
- Nancy Ricks
- Todd Robinson
- Kimberli Robison
- Cindy and Grant Rogers
- Dennis Rosenbaum
- Bonnie and Dean Rowley
- William and Denise Schaefermeyer
- Russell and Amy Schellhous
- Gayanne Schmid
- David and Jill Schofield
- Janiece Seggmiller
- Jeff and Debbie Sermon
- Kate Shephard
- Joyce Shunway
- Melanie Skankey
- April Smith
- Dawn Smith
- Max Snelly
- Michele Snow
- Irene Spindler
- Shannon Staker
- Annette Stark
- Gina Steingangel
- Jessica Stutz
- Priscilla Stutz
- Jode Sundberg
- Mara Sundwall
- Sarah Swank
- Wayne Swensen
- Target Corporation
- Shayne Taylor
- Michael Terry
- Guy Thompson
- Michael Thompson
- Neal Thompson
- James Thornton
- Deloris Van Cartier
- Kambria Vernon
- Ben Walker
- Doug and Diana Walters
- Emily and Dustin Walton
- Jeri Walton
- Forest Wampler
- Sheila Washburn
- Mark Werner
- Margo Wilcox
- Ruth Wilder
- Robert and Yara Wilson
- Blaine Winters
- Elizabeth Woodard
- Wayne Woodfield
- Diane and Lewis Woolford
- Candace Wright
- Paige Wright
- Susan Wynn
- Brandon Young

We appreciate all those who have contributed to the Hale Center Foundation for the Arts & Education (Hale Center Theater Orem | Hale Academy for the Performing Arts). If your name has been misspelled or inadvertently omitted, please contact Jeff Fisher at 435-668-3861.

SUMMERHAYS®

MUSIC • CENTER

&

SHIGERU KAWAI

*Proud Sponsors
of the*

Hale Center Theater Orem



KAWAI
THE FUTURE OF THE PIANO

*Rent or
Purchase*

Weber

Kawai Grand Pianos
Starting at

Kawai Upright Pianos
Starting at

Weber Grand Pianos
Starting at

Weber Upright Pianos
Starting at

\$180 down / \$180 month

\$65 down / \$65 month

\$150 down / \$150 month

\$65 down / \$65 month

1006 S. State St. • Orem • 801.226.1760