



HALE
CENTER
THEATER
OREM

The **IMPORTANCE**
of **EARNEST**
Being

COMEDY

PRODUCTION NUMBER 230

2021
SEASON

Jan. 06 — THROUGH — Feb. 13

Annual
Sponsors:



HALIFAX FLOORING



Waterproof flooring for \$2.69 a foot

Halifax Flooring is a family-owned business committed to providing their customers with exceptional service, high quality flooring at the lowest possible price. Come see why more and more people are turning to Halifax for their flooring needs.

28 North 1330 West, Orem, UT 801-802-7227 | www.halifaxflooring.com

HALE CENTER THEATER OREM

◇ PROUDLY PRESENTS ◇

The **IMPORTANCE** of **EARNEST**

STARRING

Alex Gunter • Jordan Nicholes • Adam Packard • Dylan Wright

SUPPORTING

Adrian Alita • Bob Bauer • Claire Eystone • Sasha Fazulyanov • Becca Ingram
Marcie Jacobsen • Jon Liddiard • Jayne Luke • Annadee Morgan • Anne Swenson
Kye Tanner • Clara Wright

DIRECTOR

Rodger Sorensen

PRODUCTION STAGE MANAGER

Meagan M. Downey

DIALECT COACH

Dianna Graham

TECHNICAL DIRECTION & SOUND DESIGN

Cole McClure

SET DESIGN & MASTER CARPENTER

Bobby Swenson

COSTUME DESIGN

MaryAnn Hill

HAIR & MAKEUP DESIGN

Savanna Waldron

LIGHTING DESIGN

Ryan Fallis

PROPERTIES

Linda Hale

TECHNICIANS

Ryan Fallis & Richie Trimble

COSTUME DIRECTOR

Anne Swenson

HAIR & MAKEUP DIRECTOR

Melinda Wilks

ASSISTANT HAIR & MAKEUP DESIGN

Bekah Wilbur

ASSISTANT PROPERTIES

Cody Hale



come visit us!

3368 University Avenue
Provo 801-356-8226

TACOS

global street eats

street noodles, rice bowls, salads, enchiladas, global tacos,

check us out at 180TACOS.COM
TACOS WITHOUT RULES!

CHECK OUT OUR SOCIAL MEDIA SITES.



ALSO VISIT US AT HALETHEATER.ORG



TWITTER



PINTEREST



FACEBOOK



INSTAGRAM



YOUTUBE

SEARCH #hcto

◇ CAST OF CHARACTERS ◇

JOHN “JACK” WORTHING Alex Gunter (*MWF*) • Adam Packard (*TTtS*)

ALGERNON MONCREIFF Dylan Wright (*MWF*) • Jordan Nicholes (*TTtS*)

GWENDOLEN FAIRFAX Clara Wright (*MWF*) • Becca Ingram (*TTtS*)

CECILY CARDEW Claire Eyestone (*MWF*) • Sasha Fazulyanov (*TTtS*)

LADY BRACKNELL Marcie Jacobsen (*MWF*) • Anne Swenson (*TTtS*)

MISS PRISM Annadee Morgan (*MWF*) • Jayne Luke (*TTtS*)

REVEREND CANON CHASUBLE, D.D. Adrian Alita (*MWF*) • Jon Liddiard (*TTtS*)

LANE / MERRIMAN Bob Bauer (*MWF*) • Kye Tanner (*TTtS*)

◇ ◇

◇ SCENE SYNOPSIS ◇

ACT I

Morning-room in Algernon Moncreiff's flat in Half-Moon Street, W.

ACT II

Garden at the Manor House, Woolton, Hertfordshire

INTERMISSION

ACT III

Morning-room at the Manor House

◇ DIRECTOR'S NOTE ◇

The high farce and witty dialogue of *The Importance of Being Earnest* helped make it Oscar Wilde's most enduringly popular play. In a way it's a "love letter," first performed on Valentine's Day of 1895 at the St. James's Theatre in London. Wilde subtitled it "A Trivial Comedy for Serious People," a phrase that points to the essence of the play. It is "serious" about being "trivial." It is fun for the sake of having fun.

Wilde wrote *Earnest* quickly in the month of August, 1894, while spending the summer with his family at the seaside resort town of Worthing, England. He spent two more months refining characters, farcical incidents, broad puns, nonsense dialogue, and non-sequiturs into what has come to be known as his "crowning achievement."

The opening night audience in 1895, according to one report, "included many members of the great and good, former cabinet ministers and privy councilors, as well as actors, writers, academics, and enthusiasts". Allan Aynesworth, who played Algernon Moncrieff, recalled that "In my fifty-three years of acting, I never remember a greater triumph than [that] first night."

Even though *The Importance of Being Earnest* is a farcical comedy that satirizes the social conventions of late Victorian London, it extends to us today an opportunity to enter a place of "make-believe" that invites us to step away from the COVID-induced desert of this world for a few short hours, and partake of a performance more real than food and drink, one that can transport our hearts and souls to a place of carefree enjoyment, strengthening us to go back to the desert and face the world again, refreshed and renewed.

This show is dedicated to anyone who has ever fallen in love and either proposed or received a proposal of marriage. It is also dedicated to anyone who loves a good old farcical romp through an English or American countryside. And finally, it is dedicated to all who have seen and loved the story of *Earnest* or who are just now experiencing it for the first time. Welcome to the wonderful wacky world of *The Importance of Being Earnest!*

—Rodger Sorensen

Access your home's equity with a Visa card.

uccu.com/EquityCard



NCUA  NMLS #407653

ANNUAL SPONSOR OF HALE CENTER THEATER OREM

◇ WHO'S WHO ◇

ADRIAN ALITA

Reverend Canon Chasuble, D.D. (MWF)

Adrian is grateful to be making his HCTO debut. Years ago, he performed in *Over the River and Through the Woods* as well as *Beau Jest* back when HCT was in West Valley City. Since then he has earned a graduate degree in acting, performed at New Swan Shakespeare Festival and Cygnet Theatre in Southern California, coached at La Jolla Playhouse, directed in Lima, Peru, and currently teaches at San Diego State University (via Zoom).



Adrian Alita

BOB BAUER

Lane / Merriman (MWF)

Bob is ecstatic to be performing his first show with HCTO in one of his favorite shows. Bob teaches Drama and Film Studies at Provo High School and has for the last 15 years. He loves theatre and the power of performance to teach empathy and understanding. He has previously played David in *The Foreigner*, Gaston in *Beauty and the Beast*, Cinderella's Prince in *Into the Woods*, Sir Galahad in *Spamalot!*, and the titular Dr. Jekyll and Mr. Hyde in *Jekyll and Hyde*. He sends his love to his girlfriend Hillary and his 5 children: Grace, Lili, Darcy, Max, and Eva.



Bob Bauer

A MAGAZINE FOR PEOPLE
WHO **LOVE** THE VALLEY



Utah Valley MAGAZINE

SUBSCRIBE TODAY
& DOWNLOAD THE APP
SEARCH UTAH VALLEY 360



utahvalley360.com

CLAIRE EYESTONE

Cecily Cardew (MWF)

From Orem, Utah, Claire is a senior studying theatre education and English teaching at BYU. She was last seen on the HCTO stage as Amy in *Charley's Aunt*. Previous BYU productions include *Comedy of Errors*, *Anne of Green Gables*, *Mr. Helmer's Wife*, and *Princess Academy*. She has also loved directing *God of Carnage*, and assistant directing *Little Shop of Horrors* at BYU. Special thanks to family, friends, and her fiancé who, unfortunately, is not named Earnest.



SASHA FAZULYANOV

Cecily Cardew (TThS)

Sasha is absolutely thrilled and grateful to be back on the stage! She was last seen at HCTO as Pamela Wright in *Man with the Pointed Toes* at the start of 2020. Some other recent credits include the Ensemble in *Thoroughly Modern Millie* (HCTO) and *Wonderland* (BYU). Sasha is a junior at BYU in the Music Dance Theater program and plans to move to NYC upon graduating. In her free time, she loves going to hot yoga, learning Russian, tutoring math, and baking bread. Enjoy the show! [@sashafazulyanov](#)

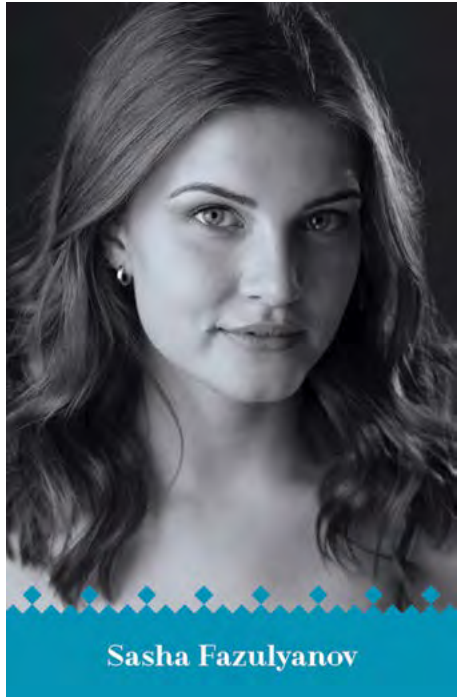

ALEX GUNTER

John "Jack" Worthing (MWF)

Alex is charmed and delighted to see you out enjoying a night of quality theatre. You look well. Have you lost weight? Your hair? Well, certainly something. Oscar Wilde has written a wonderful play for us in *The Importance of Being Earnest*, and the cast & he certainly could not be more enthusiastic about performing it for you. After being born in Walnut Creek CA, Alex attended the Los Angeles campus of The American Academy of Dramatic Arts; not immediately, of course.

Sasha Fazulyanov



HELP US BUILD
OUR NEW
THEATER

AT UNIVERSITY PLACE



We are excited to announce our plans to join with Orem City and Woodbury Corporation to build our beautiful new theater at University Place! Our fundraising efforts have just begun

and we need the help of our generous patrons and friends to make these plans a reality. Please consider supporting the arts and making a contribution today.



To make a donation, visit hcto.org or contact Jeffrey Fisher at jfisher@haletheater.org or 435-668-3861.

All contributions are tax deductible to the extent allowed by law.



Alex Gunter

Newsies was his first enchanting experience working with HCTO, and in *The Importance of Being Earnest*, he's found an equally delightful experience. Hold onto your masks and enjoy.

BECCA INGRAM

Gwendolen Fairfax (TTHS)

Becca is excited to be back on stage with some of her very favorite people! She was most recently seen at HCTO in *Charley's Aunt* and *Dear Ruth*, and has enjoyed various roles such as Sarah in *Beau Jest* (HCTWV), and Mary in *Mary, Mary* (Covey Center). After receiving her BFA in acting from BYU in 2012, she completed an internship at the Shaw Festival in Ontario, Canada, and returned to BYU as an adjunct faculty member for several years. Another one of her favorite experiences has been parenting her young children alongside her incredible



Becca Ingram

spouse. She is especially grateful for her wonderfully supportive family, without whom this would all be quite impossible!

MARCIE JACOBSEN

Lady Bracknell (MWF)

Marcie has a BFA in Music Dance Theatre from Brigham Young University. While a student at BYU Marcie toured with the Young Ambassadors and performed in numerous musicals including *West Side Story*, *Evita* and *Chess*. Most recently Marcie played Dolly Levi in *Hello, Dolly!*, Golde in *Fiddler on the Roof*, & Kala in *Tarzan*. Other roles include Mrs. Lovett in *Sweeney Todd*, The Narrator in *Joseph and the Amazing Technicolor Dreamcoat* & the title role in *The Drowsy Chaperone*. Marcie's favorite role is mother to her daughters Jennafer & Hannah! She'd like to dedicate this show to her dear, supportive papa, Owen!



RED RIDER
CREATIVE

We help our clients find solutions in a sea of marketing campaigns. Whatever your creative needs, we'll ensure you get the attention you need.

801.226.1289
redridercreative.com



Marcie Jacobsen



Jon Liddiard



Jayne Luke

JON LIDDIARD

Reverend Canon Chasuble, D.D. (TTNS)

Jon is delighted to be joining this talented cast! He was last seen on the HCTO stage as Colonel Brandon in *Sense & Sensibility*. For the last six years he has been teaching High School Theatre at Providence Hall in Herriman. Directing credits include *Much Ado About Nothing*, *The Addams Family*, *Guys & Dolls*, *Twelfth Night*, *Little Women*, *Romeo & Juliet*. Performing credits include: Flince in *The Jawbone's Daughter*; Azdak in *The Caucasian Chalk Circle*; Reverend Hale in *The Crucible*; Cholly Lomax in *Major Barbara*; Ferdinand in *The Tempest*; Oliver in *As You Like It*; Chris Keller in *All My Sons*; Gentleman Caller in *The Glass Menagerie*; and Sylvius in *As You Like It*. Jon received his MFA in Acting from the University of Tennessee and his BFA in Acting from BYU. He would like to express his thanks to Roger Sorensen for his friendship, and for his generous heart.



Annadee Morgan

JAYNE LUKE

Miss Prism (TTNS)

Jayne loves working at HCTO. She has played Grandma in *The Addams Family*, Abby in *Arsenic and Old Lace*, Mrs. Meers in *Thoroughly Modern Millie*, and her very favorite, Abuela Claudia in *In the Heights*. Jayne is dedicating her performance to her lifelong friend, Jerry Elison who in his 89 years gave the opportunity to do theater to literally thousands of people, young and old. And he did it all for love.

ANNADEE MORGAN

Miss Prism (MWF)

Chances to work with a script as intelligent, clever, and outrageously hilarious as *The Importance of Being Earnest* don't come along very often, and Annadee is ecstatic! Then add that to a wonderful cast, director, and production team, and it's an actress's dream. Some of her favorite roles include

HALE YEAH!

We just lost 100lbs at Elevate



ELEVATE
FITNESS & REHAB

Join Cody & Jeff of Hale Center Theater and take control of your health.

Cody Swenson & Jeff Fisher lost 100lbs working with Shelby our head trainer.

Call: 801.221.9060 | elevateutah.com



Jordan Nicholes

Edith Frank in *The Diary of Anne Frank* and Siobhan in *The Curious Incident of the Dog in the Night-Time*. She was last seen at the HCTO as Mrs. Dashwood and Anne Steele in *Sense and Sensibility*. Love, love, love to her ever supportive family.

JORDAN NICHOLAS

Algernon Moncreiff (TTHS)

Jordan is excited to be returning to another role at HCTO in one of his favorite plays. He was previously seen on this stage as Mrs. Bumbrake/Teacher in *Peter and the Starcatcher*. Other recent credits include Orsino in *Twelfth Night*, Dromio of Syracuse in *Comedy of Errors*, and Freddie in *Noises Off*. He received a BFA in Acting from BYU in 2016. He's glad you've made it to the theater tonight and hopes you enjoy your evening and the show.



Adam Packard

ADAM PACKARD

John "Jack" Worthing (TTHS)

Adam is very happy to be back on the HCTO stage with an amazing cast and team. Adam works as an Onboarding Technician at Weave Technology in Lehi, Utah. His recent credits include Charles Wykeham in *Charley's Aunt* at HCTO and Alex in *The Time Traveler's Radio Show: Season One*, available January of 2021 wherever podcasts are found. Adam would like to thank his family for their continued support, and would like to thank you for coming to see this wonderful show and indulge in a night of theatre. In the words of Oscar Wilde himself, "I regard theatre as the greatest of all art forms, the most immediate way in which a human being can share with another the sense of what it is to be a human being."



Anne Swenson

ANNE SWENSON

Lady Bracknell (TTHS)

In January of 1990 Anne married Cody. In May of that same year they, along with the Hales opened the theater you're sitting in tonight. 31 years, four kids and what feels like a million productions later she's realized that Grandma Hale was right when she said that you are never as happy as when you are using your talents. Love to CLS. To MFH—I've missed you!

KYE TANNER

Lane / Merriman (TTHS)

Kye's start in theater came at an early age. His love of the stage started to mature in High School, even though his first lead in a musical was a mute! Since then he has continued to contribute to the arts through acting, set design, and anything that makes people laugh. He recently returned to the stage after building a successful insurance/



Kye Tanner



MULLETT-HOOVER INC.

Jewelry & Awards

*For Those With
Quality in Mind*

184 West Center St.
Provo, Utah 84601
(801) 373-5270
(800) 303-5270



Be there for all your baby's firsts.

At Intermountain Healthcare, we know how important it is for you to be at all the milestones in your baby's life. That's why when you give birth at Orem Community Hospital, your baby stays with you whenever possible.

From first cry to first bath, mom is welcome every step of the way. Because the first face your baby wants to see is yours.





Clara Wright

finance business and helping his wife raise their 3 kids. Some of Kye's favorite roles have been: Officer Barrell in *Urinetown*, Weasel in *Newsies*, and Fat Joseph in *MisCast*. Kye would like to thank his wife and kids for still acknowledging him in public amidst years of purposeful embarrassment.

CLARA WRIGHT

Gwendolen Fairfax (MWF)

Clara is so glad to be back on the HCTO stage for her third production. A recent graduate of the BYU BFA Acting program, a few of Clara's credits include Annette in *God of Carnage* (BYU), Judy in *The Curious Incident of the Dog in the Night-time* (BYU), Ela Delahay in *Charley's Aunt* (HCTO), Mrs. Roeder in *Radium Girls* (BYU), and William Davidson in *Mary Stuart* (BYU). She is happy to count this as her eighth wonderful show with her incredible husband, Dylan.



Christine Carey
REALTOR®

801.380.4770
christinecareyrealtor.com

★★★★★ 5 Star Service

"We were so impressed with Christine's hard work and dedication in helping us find our new home, that we asked her to help us sell our other house. She had it sold in just 4 days! She is amazing. We highly recommend her."

— Bo & Cindy



LEAD. INVEST. LEVERAGE.



Dylan Wright

DYLAN WRIGHT

Algernon Moncreiff (MWF)

Dylan is a recent graduate of BYU's BFA Acting program and is thrilled to be in his second show at this wonderful theatre. Recent credits include Christopher Boone in *The Curious Incident of the Dog in the Night-time* (BYU), Babbs in *Charley's Aunt* (HCTO), Arthur Roeder in *Radium Girls* (BYU), and Mortimer in *Mary Stuart* (BYU). He is the recipient of the NAPAT National Classical Acting Award, the Irene Ryan Region 8 National Finalist Award, and the Kennedy Center national award for Distinguished Performance of an Actor in a Leading Role, for *Radium Girls*. He loves sharing the stage with his incomparable wife, Clara!

Disney
TARZAN[®]

NOVEMBER 9 – JANUARY 16

Now Playing

**Hale Centre Theatre**
MOUNTAIN AMERICA
PERFORMING ARTS CENTRE

Phone: 801.984.9000
Online: www.hct.org

IN SANDY CITY

HALE CENTER THEATER OREM
2021 SEASON



The IMPORTANCE
of Being EARNEST

COMEDY | Jan. 06 -THROUGH- Feb. 13



Dirty Rotten
SCOUNDRELS

MUSICAL | Feb. 26 -THROUGH- Apr. 10



Jane Austen's
EMMA

MUSICAL | Apr. 23 -THROUGH- Jun. 05



THE SOUND
OF MUSIC

MUSICAL | Jun. 18 -THROUGH- Aug. 07

SEASON TICKETS
ON SALE NOW!



THE
39 STEPS

An illustration in a stylized, Art Deco-inspired style. It features two silhouetted figures in a dark, industrial setting. One figure stands on a platform, holding a small glowing orb, while the other leans over a ledge, holding a briefcase. In the background, a large, golden, circular mechanical structure with a glowing center is visible against a dark blue background with radiating lines.

COMEDY | Aug. 20 -THROUGH- Sep. 25



THE
**HUNCHBACK
OF NOTRE DAME**

An illustration in a stylized, Art Deco-inspired style. It features a silhouette of a figure, likely Quasimodo, standing on a ledge or balcony. The background is a vibrant, colorful stained-glass window with floral and geometric patterns in shades of purple, red, yellow, and blue. The scene is framed by dark, angular architectural elements.

MUSICAL | Oct. 08 -THROUGH- Nov. 20



A
CHRISTMAS CAROL

An illustration in a stylized, Art Deco-inspired style. It features a central figure with a red face and a white beard, wearing a white robe, holding a large, glowing candle. To the left, a woman with long, flowing orange and yellow hair is shown in profile. The background is dark blue with golden stars and a large, stylized white shape that resembles a letter 'A' or a decorative element. The overall mood is festive and dramatic.

MUSICAL | Nov. 28 -THROUGH- Dec. 23

2021 Brochures and Order
Forms are now available in
the Lobby and Box Office.



Hale Center Foundation for the Arts and Education



\$5 OFF

*any full costume rental
when you bring in this ad*

WEAR A ONE-OF-A-KIND
COSTUME PUT TOGETHER
BY PROFESSIONALS!

Stop by for your fitting today! 801-226-8600



225 WEST 400 NORTH
OREM, UT 84057
MON-SAT 10 A.M. TO 6 P.M.



THE HALE
ACADEMY
.....FOR THE.....
PERFORMING
ARTS



2021 YOUTH SEASON



March 15 - 13



May 14 - 22



July 26 - Aug. 6



Oct. 18 - Nov. 5



Dec. 1 - 4

**SEASON TICKETS
AVAILABLE SOON!**



Hale Center Foundation for the Arts and Education



801.226.8600 | WWW.HCTO.ORG



SEMESTER-LONG CLASSES

MINI-MUSICAL WORKSHOP

WHAT: So you want to be in a musical?! Well, now's your chance! In this camp, students will be given lines to memorize, dances and music to practice and perfect, and a chance to perform in a mini musical at the end of the month!

WHO: Ages 6-14

WHERE: Hale Studios (537 North 1200 West in Orem)

REGISTRATION: Registration available now!

COST: \$160

INSTRUCTOR: Kelly Coombs

NOTE: Masks will be required for all participants.

SESSION 1

WHEN: January 11th - February 4th; Mondays and Fridays from 4:00pm - 5:30pm.

SESSION 2

WHEN: March 1st - March 26th; Mondays and Fridays from 4:00pm - 5:30pm.

SESSION 3

WHEN: May 3rd - May 28th; Mondays and Fridays from 4:00pm - 5:30pm.

COMEDIC ONE ACT

WHAT: So you want to be in a play? Well, now's your chance! In this class, you will be given a role in a short, non-musical play to perfect and perform at the end of the month on the HCTO stage! You will learn acting techniques, partner work in scenes, and teamwork as an ensemble.

WHO: Grades 2-9

WHEN: January 12th - January 28th; Tuesdays, Wednesdays, and Thursdays from 2:00pm-3:00pm.

WHERE: Hale Studios (537 North 1200 West in Orem)

REGISTRATION: Registration available now!

COST: \$160

INSTRUCTOR: TBA

NOTE: Masks will be required for all participants.



YEAR-ROUND CLASSES

PRIVATE LESSONS

WHAT: This includes three 30-minute private voice, acting, or guitar lessons and one master class each month.

WHO: All ages

WHEN: Determined by instructor

WHERE: Hale Studios (537 North 1200 West in Orem)

COST: \$135–\$165/month

REGISTRATION: Continuous year-round. Email linda@haletheater.org for more details

INSTRUCTORS

VOICE INSTRUCTORS: *Amanda Crabb, Benjamin D. Hale, Marcie Jacobson, Rob Moffat, Rachel Nichols, David Smith, Brandalee Streeeter, Haley Wawro, & Marcie Yacktman*

ACTING INSTRUCTORS: *Kelly Coombs & Ben Henderson*

GUITAR INSTRUCTOR: *Benjamin D. Hale*

Classes are offered continually year-round. Sign up by calling the Box Office at 801-226-8600 or by emailing Linda Hale at linda@haletheater.org

For more information and to register for classes, go to:

<https://tickets.haletheater.org/events>

Sessions are limited to 20 students, and masks will be required. More details for time, place, and safety procedures are available at the link.

◇ COMING NEXT ◇

◇ COMING SOON ◇



Dirty Rotten
SCOUNDRELS

MUSICAL Feb. 26 —THROUGH— Apr. 10

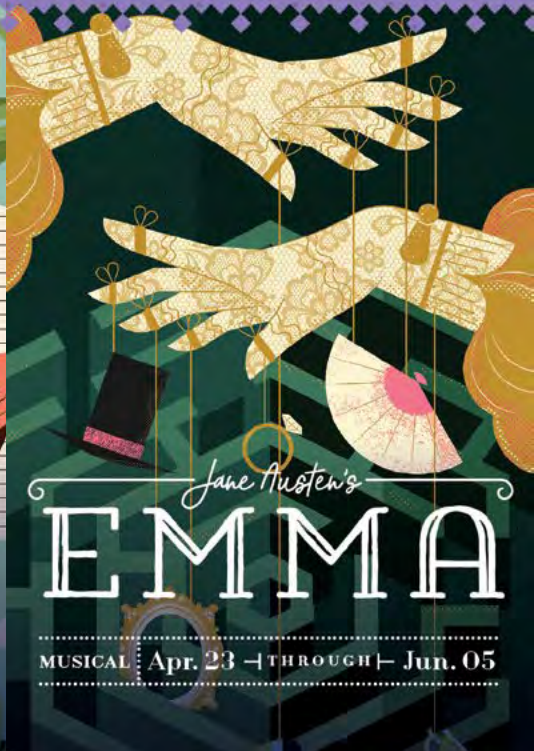

Jane Austen's
EMMA

MUSICAL Apr. 23 —THROUGH— Jun. 05

TICKETING & THEATER POLICIES

ADVERTISING & INFORMATION

- ◆ Doors open 30 minutes prior to each performance, all seats are reserved, and you must be in your seat prior to the performance
- ◆ Late-comers will be seated at the house management's discretion (*Hale Center Theater Orem accepts no responsibility for inconvenience to late-comers*)
- ◆ No children under the age of 4 or babes-in-arms
- ◆ No cell phones, pagers with alarms or other electronic devices
- ◆ Video and audio recording of this production is strictly prohibited
- ◆ No outside food or drink
- ◆ Free parking in our lot or on the street (*Exxon will tow your car*)
- ◆ Restrooms are located at the rear of the theater and downstairs
- ◆ Exits are located in the front and rear of the theater
- ◆ Season Ticket holders must make reservations early for each show. *HCTO is not responsible for missed plays.*

- ◆ For advertising and promotional opportunities, contact Joseph Branca at 801.835.1380
- ◆ For audition schedules, acting and music class schedules and additional theater information visit our website at hcto.org
- ◆ For fundraising information for your organization contact Brooke Wilkins at 801.226.8600
- ◆ For general information and ticket reservations please call the Box Office at 801.226.8600

HCTO Staff

MANAGING DIRECTORS—Cody Hale, Linda Hale,
Anne Swenson, Cody Swenson

FINANCIAL ASSISTANT TO THE EXECUTIVE DIRECTOR—
David Smith

ADMINISTRATIVE ASSISTANT—Meagan M. Downey

HUMAN RESOURCES—David Smith

MANAGING DIRECTOR OF EDUCATION—Linda Hale

ARTISTIC DIRECTOR OF EDUCATION—David Smith

ACTING SCHOOL DIRECTOR—Kelly Coombs

VOCAL SCHOOL DIRECTOR—Amanda Crabb

ACTING INSTRUCTORS—Kelly Coombs,
Benjamin J. Henderson

VOCAL INSTRUCTORS—Amanda Crabb, Marcie Jacobson,
Rob Moffat, Rachel Ryan Nicholes, David Smith,
Brandalee Bluth Streeter, Haley Wawro,
Marcie Yacktman, Benjamin D. Hale

YOUTH THEATER DIRECTOR—David Smith

YOUTH THEATER COSTUME DESIGNER—Tami Crandall

YOUTH THEATER HAIR & MAKEUP DESIGN—Laura Bikman

YOUTH PRODUCTION STAGE MANAGER—Kelly Coombs

EDUCATION OUTREACH—Kelly Coombs

EDUCATION DEPARTMENT ACCOMPANIST—Andrew Walsh

PRODUCTION STAGE MANAGER—Meagan M. Downey

BOOKKEEPER—Rose Swenson

COSTUME DIRECTOR—Anne Swenson

COSTUME DESIGN—Peter Terry

CUTTER DRAPER—Jessica Barksdale

ASSISTANT COSTUMERS—Lori McClure, Georgia Wadsworth

COSTUME SHOP MANAGER—Peter Terry

COSTUME SHOP STAFF—Jayna Fry, Lori McClure,
Courtney Park, Elisabeth Sheber, Isabelle Skene,
Chris Lancaster

RENTAL SHOP MANAGER—Dvorah Governale

RENTAL SHOP ASSISTANT MANAGER—Olivia Kline

ARCHIVE—Abby Bradshaw, Sarina Johnson, Erin Jones,
Kyrre Lundberg, Alexis Rogers, Velma Rippstein,
Cacie Waite

HAIR AND MAKEUP MANAGER—Melinda Wilks

ASSISTANT HAIR AND MAKEUP DESIGN—Laura Bikman,
Bekah Wilbur, Savanna Waldron

WARDROBE SUPERVISOR—Annick Tolman

HEAD DRESSERS—Cacie Waite, Hannah Mason,
Paige Francis

DRESSERS—Chris Lancaster, Maddie Fillmore,
Danielle Hendrickson, Gracie Sentz, Bip Lynch,
Ella Child, Kensity Miller

TECHNICAL DIRECTOR/SOUND DESIGNER—Cole McClure

TECHNICIANS—Ryan Fallis, Richie Trimble

STAGEHAND—Charles Ross

ADVERTISING/MARKETING DIRECTOR—Joseph Paul Branca

SET SHOP MANAGER/ MASTER CARPENTER—Bobby Swenson

SCENIC PRODUCTION MANAGER—Joseph Governale

SET & PROJECTION DESIGN—Cole McClure

SET CONSTRUCTION—Max Fitt, Robert Starks

PROP MISTRESS—Linda Hale

PROP ASSISTANT—Lucy Hale

SCENIC/PROP ASSISTANT—Cody Hale

BOX OFFICE MANAGER—Brooke Wilkins

BOX OFFICE STAFF—Bria Alius, Miles Clark, Laurel
Lowel, Sage Peacock, Samuel Rowley, Christian Swenson,
Emma Davis, Kevin Bigler, Cami Shipley, Fiona Swenson

FRONT OF HOUSE MANAGER—Samuel Rowley

USHERS—Sarah Adams, Brian Bigler, Kevin Bigler, Mark
Davis, Edward Ryan III, Emma Streeter, Mimi Adams,
Coco King, Parker Meredith, Isabella Bonosconi, Haley
Duckwitz, Savannah Hess, Seth Sherman

CAST CATERING COORDINATORS—Linda Hale,
Debora Wawro

Official Services

CREATIVE & MARKETING AGENCY—Red Rider Creative

CREATIVE PRINTING SERVICES—Graphik, McNeil Printing,
Peczuh Printing

PHOTOGRAPHY—Suzy O Photography

Hale Center Foundation for the Arts and Education

EXECUTIVE DIRECTOR—Cody Swenson

DIRECTOR OF DEVELOPMENT—Jeffrey Fisher

BOARD OF TRUSTEES—Linda Hale, Carl Hernandez
(Chair), William M. Jeffs, Karen McCandless, Maren
Mouritsen, Cody Swenson, Lincoln Westcott, Jeff Wilks

ADVISORY COUNCIL—Craig Simons, Ella Simons,
Jerry Simons, Adele Swenson, Robert Lee Swenson,
Melany Wilkins

CONTRIBUTORS & SPONSORS



GEORGE S. AND DOLORES DORÉ ECCLES
FOUNDATION



Funded by
Utah Legislature



Utah Division of
Arts & Museums



Morgan Stanley



Governor's Office of
Economic Development
BUSINESS • TOURISM • FILM

MARKETING & MEDIA PARTNERS



A SPECIAL THANKS TO OUR DONORS

LIFETIME BENEFACTORS

Cumulative contributions over \$100,000

- Nathan & Ruth Hale
- Cody & Linda Hale
- Cody & Anne Swenson
- City of Orem: CARE Program
- Barbara Barrington Jones
- State of Utah: Division of Arts & Museums
- State of Utah: Governor's Office of Economic Development (GOED)
- State of Utah: Legislature
- United States: Congress & Small Business Administration (SBA)
- Utah County

MAJOR GIFTS

Donations through November 25, 2020

Prince & Princess (over \$10,000)

- Anonymous
- City of Orem: CARE Program
- Electrical Wholesale Supply, Inc.
- Fidelity Charitable
- John & Karen Gardner
- Goldman Sachs Philanthropy Funds
- Nathan & Ruth Hale
- Cody & Linda Hale
- Lora Hardman
- Barbara Barrington Jones
- Larry H. Miller Charities
- City of Orem: CARE Program
- Maren Mouritsen & Tamara M. Quick
- Thomas R. & Nancy Perl
- Kermit C. & Sally Hale Rice
- Scott & Karen Smith
- State of Utah: Division of Arts & Museums
- State of Utah: Governor's Office of Economic Development (GOED)
- State of Utah: Legislature
- State of Utah: Office of Tourism

- Cody & Anne Swenson
- United States: Congress & Small Business Administration (SBA)
- Utah County

Royal Court (\$5,000 to \$9,999)

- Adobe
- American Express
- Anonymous (x2)
- George S. and Dolores Doré Eccles Foundation
- Deseret Trust Company
- John & Linda Gardner
- Stephen W. & Bette Gibson
- Melville Stables
- National Endowment for the Arts (NEA)
- Michael & Jenny Pulsipher
- Dr. & Mrs. Richard Reiser
- Anabel Richards
- Blake & Catherine Shumway
- Dr. Jerry & Ella Simons
- Nick & Kim Spencer
- Mark & Sharon Stoner
- UPS Foundation

Count & Countess (\$2,500 to \$4,999)

- Patricia Greaves
- Gene and Karla Gammon
- Insur-America, Inc.
- Allen & Carol Kreutzkamp
- Jean M. Larsen
- Greg & Lynette Lyman
- Kimball Lynn
- Joe & Sue Matthews
- Karen McCandless
- Dr. E. Bruce Meiff

- Richard M. Knapp
- Laurie Leuc
- Jared & Laureen Madsen
- Jim & Jill Murphy
- Network for Good
- Hugh & Carol Nielsen
- Ilene H. Olsen
- Rocky Mountain Power Foundation
- Dr. & Mrs. Thomas E. Sawyer
- Symantec
- Utah Community Credit Union
- Aileen and Roi Walker
- Richard & Shirley Wootton
- Zions Bank
- Kent & Eileen Gale
- Tom & Joan Hamann
- Richard & Libby Hawkins
- Imagine Learning
- Marianne Jackson
- Jeffs & Jeffs, P.C. Law Office
- Matt Kohl
- Michael & Jennifer Kunz
- Tom & Paula Lamoreaux
- Joseph M. Larsen CPA, PC
- Paul & Sharon Larson
- Jayne Luke
- Barbara Munson
- Marieta Peterson
- Lee & Tani Radebaugh
- Carolyn Rasmus
- Rhett M. Roberts
- Fred Schwendiman

Duke & Duchess (\$1,000 to \$2,499)

- Allen & Darlene Ainge
- Bradley & LaWynn Baird
- Lindsay Barenz
- Raymond & Janette H. Beckham
- Angus & Jenny Belliston
- J. Robert & Ethel Bullock
- Thomas & Karen Carey
- Milton DeGering
- Jim & Tana Evans
- Terry & Leann Ficklin
- Stuart & Suzanne Slingerland
- Rancee Snow
- The David Starling Family
- Chelsea Stevens
- George & Elma Stoddard
- TD Ameritrade Clearing
- Westcott Family
- Mossi White
- Jeff & Melinda Wilks
- Keith and Ada Wilson

Donations from January 1, 2012 through November 24, 2020

Lord & Lady (\$500 to \$999)

- Thomas and Karen Carey
- Kay T. Davenport
- Curt & Tonja Doussett
- Meagan M. Downey
- Don & Layle Erickson
- Thor Evjen
- Richard & Catherine Freeman

- Morgan Stanley
- Ron & Laraine Nyman
- Connie Ormond
- Provo Rotary Club
- Jani Radebaugh
- Richard & Janet Rife
- Judene Shelley
- Kim & Pamela Smith
- Shelby Stastny

- Michael Stiles
- Susannah Thomas
- Eric & Angella Vernon
- Keith Vincent
- Wayne & Lesley Webster
- Ben & Keenan White
- Sharon Wiest

Ambassador (\$250 to \$499)

- Craig B. & Kathy Ainge
- Wayne & Claudia Allan
- Crystal Arthur
- Karen Ashton
- Ruel & Kay Barker
- Blake & Jenny Barlow
- Venna Barrowes
- Benevity – American Online Giving Foundation
- Howard & Jolene Bezzant
- Connie Bronson
- Daniel Cassani
- Arlene Conley

- Mari Cuthbert
- Doug Edmunds
- Elevate Fitness and Rehabilitation
- Jeff & Kristi Fisher
- JD & Chris Floto–Rayme
- Kevin & Lita Giddins
- Gregory & Janet Graul
- Ann Hardman
- David & Laura Harmon
- Lisa Hehl
- Robert Hobson
- Diane Hoffer
- Linda Howard
- Joseph Jensen

- Taryn Jones
- Ray Johns
- Rex & Lani King
- Ken Knapton
- Tom & Janna Larsen
- Karen Larsen
- Paul and Sharon Larson
- Charlene Lind
- Jared Madsen
- Donald R. & Jean S. Marshall
- Kevin Millicam
- Mike and Janel Mitchell
- James Mitton
- Linda Nielsen
- Kenneth C. Nix

- Carolyn Olson
- Robert & Connie Parsons
- Richard & Marilyn Price
- Andrea Priddy
- Melissa Prince
- Russ Reynolds
- Betty Richards
- Dustin Rose
- Drew & Emily Sellers
- The Sheranian Family
- Michal Shorten
- Timberly Stite
- The Smliranich Family
- Bill & Gailan Smith
- Phil & Carolyn Sorenson

- Karen H. Spencer
- Lloyd Stanton
- Jill Starley
- W. Mont Timmins
- Vacationeer Travels
- John and Karen Valentine
- Ben & Daneen Wake
- David Whitlock
- Judy Ann Willey
- Gloria Wright
- Janice Young

ANNUAL GIFTS

Donations from January 1, 2020 through November 24, 2020

Dignitary (\$100 to \$249)

- Janine Anderson
- Kirk and Laura Lee Anderson
- Pam Anderson
- Melissa Andrew
- Elaine Atkin
- Ed Ballard
- Kay Barker
- Ames Bell
- Diane Bell
- Lauren Billings
- Teri Bishop
- Gerberta Black
- Barbara Bolstad
- Peter Brooks
- Leslie Brown
- Rebecca Brubaker
- Elizabeth Bruner
- Julie Bryner
- Art Burnah
- Kathleen Carlile
- Cindy Clark
- Sandi Clayton
- Jonathan Clegg
- Lalaina Colledge
- Marilyn Colledge
- Fred Collier
- Trilby Cope
- Christina Curtis-Bickmore
- Denise Dalton
- Thelma Davis
- Steven Day
- Laurie Erickson
- Linda Fillmore
- Brook Foes
- Kelly Foster
- Shelly Freeman
- Leslie Gallacher
- Annette Gardner
- Dale and Sharon Greenwood
- Harlan Harrison
- Rex Hayes
- Kay and Keith Heber
- Louise Helps
- Joyce Hemmert
- Leo and Joyce Henderson
- Selby Herrin
- Linette Hlavaty
- Robert Hobson
- Francoise Hughes
- Shaun and Nikki Humphreys
- Jean Jense
- Robyn Johns
- Eric Johnson
- Autumn Jones
- Suzanne and Paul Jones
- Steve and Michelle Jorgensen
- Gail and Bill Kelsey
- Sylvia and Paul Kennedy
- Kathie Koller
- Robert Lavender
- Nadine Low
- Karyn Maag
- Linda and Mike Makin
- Lynn McDowell
- Larry Menlove

- Vivian Miner
- Greg and Deanne Nordin
- Don and Maria Northrup
- Paul Peacock
- Ali Peterson
- Arthur and Barbara Peterson
- Opal Peterson
- Kraig Powell
- Debra Pratt
- Pamela Price
- Valine Quinn
- Marlene Richardson
- Shirley Rickis
- Tara Riddle
- Erin and Spencer Rogers
- Kathleen and Gerry Sanders
- Laurie and Mark Schaefer
- Claire Spencer
- Emily Tangen
- Trisha Thornock
- Tai Thornock
- United Way of Salt Lake
- Emily Van Wagone
- Amanda Vellinga
- Betty Wade
- Susan Waldrup
- Rebecca West
- Bonnie Whitlock
- Julianne Wilkins
- Christine Wislaw
- Ginger Woolley

Patron (\$50 to \$99)

- Bart Adams
- Jana Allred
- Dave and Marilyn Anderson
- DeAnn Anderson
- Derek Anderson
- Kay and Julie Anderson
- Lois Anderson
- Elaine Atkin
- Brooke Austin
- Kim Bahr
- Karma Bailey
- Shalaura Barker
- Weston Beesley
- Ann and Max Behling
- Sandra Bell
- Kimberley Bennett
- Sylvia Benson
- Becky Benson
- Karen Berrett
- Kurt Beus
- Duane and Anne Bishop
- Paul Bishop
- Karen Blake
- Rickie Blanton
- Stacey Bolinder
- Merrilee Boyack
- Jeri Boyle
- Sharon Bradford
- Lynn Brady
- Joseph Branca
- Roy Brinkerhoff
- Lani Brower
- Diane Brown

- Erica Brown
- Liz Brown
- Kim Buhler-Thomas
- Holly and Aaron Burgemeister
- Emily Burnham
- Stephen and Andrea Burns
- Joann and Donald Cannon
- Meg Case
- Judy Cash
- John and Terri Clayton
- Robert and Jill Cluff
- Craig Clyde
- Connie Collier
- Linda Cooper
- Jennifer Crafts
- Wade Crapo
- Sarah Cresap
- Kendra Crump
- Kendra Davis
- Kerstin Daynes
- Mark Deason
- Ronald Dimmick
- Wendy Dimond
- Howard Dobyns
- Kent Dodds
- Lyndee Dolen
- Michael Dorff
- Charles Eads
- Melinda Durrant
- Marie and Craig Eatough
- Sarah Edwards
- Dennis and Loretta Eggett
- Jill Ehat
- Deborah Ericson
- Celeste Evans
- James Ewell
- Marilyn and Dennis Fairclough
- Michele Farrer
- Dorothy Forshee
- Terry and Lynnell Fox
- Justin and Heidi Frandsen
- Tina Gee
- Bradley Gessel
- Spencer B. Greer
- Brett Griffith
- Jeffery Hall
- Elizabeth Hansen
- James Hansen
- Jayne Hansen
- Grant Hart
- Isaac and Camber Hess
- Jeff and Tammy Hill
- Rochelle and Kent Hilton
- Terry Hirschi
- Mike and Karen Hoffman
- Don Horan
- Melissa Hosie
- John Hughes
- Stephanie Hughes
- Amy Jackson
- Nathan and Terri Jackson
- Kevin Jensen
- Laurel and Reed Jensen
- Stan Jensen
- Diane B. Johnson
- Karl Johnson

- Kevin Johnson
- Michleene Johnson
- Robyn Johnson
- Shelly Johnson
- Derek Jones
- Jennifer Jones
- Lynette Jones
- Peggy Jorgenson
- Kathryn Judd
- Cory Kilger
- Lynne Killian
- Warren Kirkby
- Michael and Shirley Klein
- Kimberly Kleinman
- David and Teri Kocherhans
- Lynette Langford
- Gloria Larsen
- Jeff Larson
- Jennifer Larson
- Nora Larson
- Hillary Laurence
- Robert Lauritzen
- Daniel and Kim Lawyer
- Marilyn Laypath
- Ron Lee
- Ruby Lewis
- Debra Lien
- Laralee Lind
- Alex Lindell
- Allen Litchfield
- Carrie Lubke
- Betsy Mabey
- Allison Madsen
- Steven Manning
- Becca Mathis
- Jill Maxfield
- Kristie McClure
- Jill McComb
- Chris Memmott
- Richard Merkeley
- Andrea Merrill
- Eric Meyers
- Tamara and Todd Mickelsen
- Joe Monsen
- James Morgan
- Nancy Morrill
- Andrea Merrill
- Sheila Morrison
- Jackie Mower
- Barb Murdock
- Amy Nau
- Glenn Neil
- Donna Nelson
- Heather and Kevin Nelson
- Karen Nielsen
- Roger Nielsen
- Chrua and Karen Noyce
- Cali O'Connell
- Roxi Ogdenn
- Suzanne Olsen
- Kelly Opfar
- Penny Pack
- Susan Paiser
- Joyce and Jim Parker
- Marci and David Paul
- Gail and Lois Paxton
- Shirley Peoples
- Ambree Penrod

- Mark Perl
- David and Jan Peterson
- Dono Peterson
- K. Brad Peterson
- Mindy Peterson
- Sherman Phelps
- Rebecca M. Pinegar
- Faye Pinkston
- Kate Plewe
- Kraig Powell
- Rita Preece
- James Price
- Judy Prothero
- Hillary Quintero
- Paul Redd
- Nancy Rickis
- Kimberli Robison
- Cindy and Grant Rogers
- Dennis Rosenbaum
- Bonnie and Dean Rowley
- William and Denise Schaefermeyer
- Russell and Amy Schellhous
- David and Jill Schofield
- Janiece Seegmiller
- Jeff and Debbie Sermon
- Kate Shepherd
- Joyce Shumway
- Melanie Skankey
- April Smith
- Dawn Smith
- Lynn and Donna Smith
- Michelle Snow
- Irene Spindler
- Shannon Staker
- Gina Steingel
- Priscilla Stutz
- Sarah Swank
- Wayne Swensen
- Linda Taylor
- Shayne Taylor
- Michael Terry
- Michael Thompson
- Neal Thomsen
- James Thornton
- Kambria Vernon
- Ben Walker
- Doug and Diana Walters
- Emily and Dustin Walton
- Jeri Walton
- Forest Wampler
- Edlend Warnick
- Sheila Wassburn
- Mark Warner
- Margo Wilcox
- Robert and Yara Wilson
- Blaine Winters
- Elizabeth Woodard
- Wayne Woodfield
- Diane and Lewis Woolford
- Candace Wright
- Paige Wright
- Susan Wynn
- Brandon Young

We appreciate all those who have contributed to the Hale Center Foundation for the Arts & Education (Hale Center Theater Orem | Hale Academy for the Performing Arts). If your name has been misspelled or inadvertently omitted, please contact Jeff Fisher at 435-668-3861.

SUMMERHAYS®

MUSIC • CENTER

&

SHIGERU KAWAI

Proud Sponsors

of the

Hale Center Theater Orem



KAWAI

THE FUTURE OF THE PIANO

*Rent or
Purchase*

Weber

Kawai Grand Pianos

Starting at

\$180 down / \$180 month

Kawai Upright Pianos

Starting at

\$65 down / \$65 month

Weber Grand Pianos

Starting at

\$150 down / \$150 month

Weber Upright Pianos

Starting at

\$65 down / \$65 month

1006 S. State St. • Orem • 801.226.1760