



Barefoot Park

in the

HALE CENTER THEATER OREM | PRODUCTION No. 188 | DEC. 31 THROUGH FEB. 7

   #hcto

{ COMEDY }

Sponsored by:



New carpet throughout the theater generously donated by

HALIFAX FLOORING

It's How You Live



Halifax Flooring is a family-owned business committed to providing their customers with exceptional service, high quality flooring at the lowest possible price. Come see why more and more people are turning to Halifax for their flooring needs.

28 North 1330 West, Orem, UT 801-802-7277

www.halifaxflooring.com

Open Mon and Sat 10 AM to 5 PM,

Tue-Fri 10 AM-6:30 PM



HALE CENTER THEATER OREM

Proudly Presents:

Barefoot Park *in the Park*

By Neil Simon

Starring:

KELLY COOMBS & JASON SULLIVAN

Supporting:

**DANIEL ANDERSON • KAREN BAIRD
MARK PULHAM • ELDON B. RANDALL • MELANY WILKINS**

Director

DAVE TINNEY

Costume Design

MARYANN HILL

Costume Assistant

AMANDA FITT

Hair & Make-Up Design

JANNA LARSEN

Assistant Hair & Make-Up

MELINDA WILKS

Production Stage Manager

MEAGAN M. DOWNEY

Assistant Stage Manager

JOSH VALDEZ

Properties

LINDA HALE

Technical Operations Manager

TODD MITCHELL

Technical Direction

CODY SWENSON

CODY HALE

Technician

COLE McCLURE

Scenic Design

BOBBY SWENSON

Scenic Painting

PENNY JONES

HCTO Managing Directors

LINDA HALE

CODY HALE

CODY SWENSON

ANNE SWENSON

Lighting Design

CODY SWENSON

Sound Design

CODY HALE

Prop Assistant

DANIEL POTTER

Produced by special arrangement with Samuel French Inc.

CAST OF CHARACTERS

Corie Bratter.....KELLY COOMBS (M-S)
 Paul Bratter.....JASON SULLIVAN (M-S)
 Ethel Banks.....MELANY WILKINS (MWF)
 KAREN BAIRD (TThS)
 Victor Velasco.....MARK PULHAM (M-S)
 Telephone Repair Man.....ELDON B. RANDALL (MWF)
 DANIEL ANDERSON (TThS)



©Tribune Content Agency, LLC

THE HALE ACADEMY
 FOR THE PERFORMING ARTS

CARE \$6 for kids
 \$8 for adults

801.226.8600
 HALETHEATER.ORG

MARCH 9-13
4:30 PM
 DOORS OPEN 1/2 HOUR PRIOR TO PERFORMANCE



A Magazine For People Who Love The Valley
Subscribe Today

Visit www.uvmag.com or call (801) 802-0200 for more information.

SCENE SYNOPSIS

PLACE: *The top floor of a brownstone on East 48th Street, New York City.*

ACT I

ABOUT 5:30 P.M. ON A COLD FEBRUARY AFTERNOON.

ACT II

SCENE I: *Four days later. About 7:00 P.M.*

INTERMISSION

SCENE II: *Later that night. About 2:00 A.M.*

ACT III

THE FOLLOWING DAY. ABOUT 5:00 P.M.

CHECK OUT
OUR SOCIAL
MEDIA SITES.



ALSO VISIT US AT HALETHEATER.ORG



TWITTER



PINTEREST



FACEBOOK



INSTAGRAM



YOUTUBE

SEARCH #hcto



VOICE

PRIVATE VOICE LESSONS

Taught by Amanda Crabb, David Smith, & Brooklyn Poulter

WHO: Anyone with a voice

COST: \$125/month

WHAT: This includes three, 30 minute private voice lessons and master class each month. Please call the Box Office for more details at (801) 226-8600.

SUZUKI VOICE LESSONS

Taught by Marcie Yachtman

WHO: Ages 4-12

COST: \$65/month

WHAT: Comprised of 4 private or semi-private lessons per month.

ACTING

INTRODUCING AN ALL-NEW MUSICAL THEATER WORKSHOP!

Brooklyn Poulter

CLASS 1

WHO: Ages K-4 grade

COST: \$150

WHEN: Jan 30-May 8.

Fridays from 4-5

Final performance included.

CLASS 2

WHO: Ages 5-8 grade

COST: \$150

WHEN: Jan 30-May 8.

Fridays from 5-6

Final performance included.

STAGE RIGHT ACTING WORKSHOP

Elementary instructor: Kelly Coombs, Jenny Latimer, Jason Sullivan, Regan Whimpey

WHO: 2nd - 6th grades

COST: \$150

WHEN: Jan. 26 - May 11. Section 1: Mondays from 3-4. Section 2: Mondays 4-5 pm.

No classes on Feb. 16 (President's Day)

Final performance included.

STAGE LEFT ACTING WORKSHOP

Elementary instructor: Kelly Coombs, Jenny Latimer, Jason Sullivan, Regan Whimpey

WHO: Junior high+ age students

COST: \$150

WHEN: Jan. 27 - May 12. Tuesdays 4-5. No classes on Feb. 17.

Final performance included.

ANNIE JR.

AUDITIONS: Jan 8, 3:30 - 6:00, Call after Dec. 29 for audition time.

WHO: Ages 10-18

PERFORMANCES: March 9-13, 4:30 pm

COST: \$215

For more information call the box office: 801.226.8600



Award-winning care. Close to home.



THE HALE
ACADEMY
FOR THE
PERFORMING
ARTS



2015 YOUTH SEASON

Annie JR.

MARCH 9-13
AUDITIONS JAN. 8

Disney
**THE LITTLE
MERMAID JR.**

JULY 20-31
AUDITIONS MAY 27

**Doctor
Dolittle JR.**

MAY 18-22
AUDITIONS MAR. 18

Disney
**BEAUTY
AND THE
BEAST JR.**

OCT. 12-23
AUDITIONS AUG. 5

**A
Christmas
Carol**
Youth Edition

DECEMBER 2-5
AUDITIONS OCT. 21

SEASON TICKETS
NOW AVAILABLE!

ADULT A - \$32 ADULT B - \$20
CHILD A - \$22 CHILD B - \$15

HALE CENTER
THEATER OREM
Hale Center Foundation for the Arts and Education

801.226.8600
WWW.HCTO.ORG



Who's Who



DANIEL FENTON ANDERSON

Telephone Repair Man (TT&S)

Daniel is thrilled to be a part of the first show of the year, having last joined the theater in its production of *Damn Yankees*. This Lindon resident is currently a student at UVU and is a founding member of The Grassroots Shakespeare Company. Some of his favorite roles include: Prospero in *The Tempest*, Owen in *The Foreigner*, Giles Corey in *The Crucible*, Pedro in *Man of La Mancha* and Pap in *Big River*. When not in school or on stage, Daniel loves composing (KCACTF National Finalist for Sound Design), cooking, accordion and violin. Find Daniel online at www.danielfentonanderson.com.

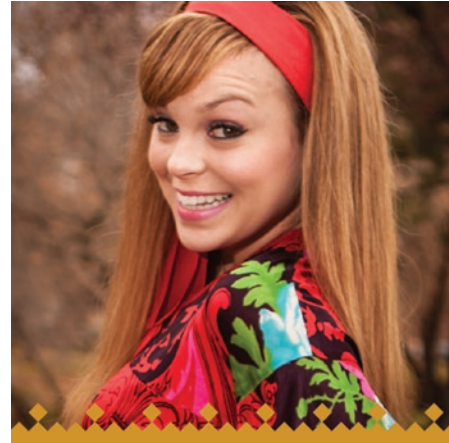

KELLY COOMBS

Corie Bratter (M-S)

Kelly is so very excited to be back on the HCTO stage. She was last seen here in one of her most favorite roles as Hope in *Urinetown*. A few of her other favorite roles include, Janet in *The Drowsy Chaperone*, Little Red in *Into The Woods*, and Brenda in *Catch Me If You Can*. When she's not on stage, Kelly loves to play dress up as owner of BeYoutiful Princess Parties (BeYoutifulPrincessParties.com), spend time with her loving family, and go to pet stores and look at all the puppies she can't have. "Thank you, thank you to Dave and everyone at HCTO for giving me this amazing opportunity to learn, grow, heal, and do what I really love to do."

KAREN BAIRD

Ethel Banks (TT&S)

Karen loves the theater – as a spectator as well as a performer – and is delighted to be bringing yet another role of Ethel to life onstage. She had the opportunity to play an Ethel in *Moon Over Buffalo* and most recently *The Curious Savage*. Whatever the character, whatever the moniker, Karen has loved performing as Martha in *Arsenic and Old Lace* (last performed with her dear husband HK), Miriam in *Beau Jest*, Julia in *Lend me a Tenor*, Betty in *The Foreigner*, Amanda in *The Glass Menagerie*, madcap Mrs. Meers in *Thoroughly Modern Millie*, Mrs. Telford in *The Children's Hour*, Ouiser in *Steel Magnolias*, Aida in *Over the River and Through the Woods*, Boo in *Last Night of Ballyhoo*, Mrs. Graves in *Enchanted April*, and Golde & Yente in *Fiddler on the Roof* (several times over), etc. Thanks go out in huge measure to her HCTO family for enveloping her in love, comfort and dear friendship. Many thanks to ALL who have given this actress the opportunity to add yet another Ethel to her repertoire. Heartfelt love dear HK.



MARK PULHAM

Victor Velasco (M-S)

2015 New Year's resolution: Be in a HCTO play. Mark is back and he's having a blast. We last saw him on this stage a year ago, playing Mr. Archer in *Kiss and Tell*. Mark seems to age like a 'fine wine' or a 'fine uzu'...both, of which, he wouldn't know much about, but they say they get better with age. He has been doing shows at HCTO, since they first opened playing a variety of parts from a peddler, lawyer, vicar, butler, soldier, boyfriend, father, uncle, clerk, miser, and professor, to name a few. Through the years he's had the chance to live many lives on this stage, to which he's very grateful. And as his current character might say, "Life is like Knichi. If lived with a timid nibble sometimes it's bitter and not as full and flavorful. Life has to be embraced and popped into your mouth so that all your senses can experience it's wonders and delights!" May the New Year bring with it new experiences that will enrich your lives...do something new...kick off those shoes and go, "Barefoot in the Park!"





ELDON B. RANDALL

Telephone Repair Man (MWF)

Eldon is very excited to be back on the HCTO stage. You might have seen him before, having been in a few productions. Some of his favorite roles are The Stiff in *Lucky Stiff*, Cogsworth in *Beauty and the Beast*, and Sancho in *Man of La Mancha*. Eldon has 9 grandchildren and enjoys riding his Harley. If he can't be on stage then he would rather be at Disneyland. Eldon would like to thank his wife for all that she provides for him to do the things he loves. "Love you, Alice."

JASON SULLIVAN

Paul Bratter (M-S)

Jason is a graduate of the UVU Theatrical Arts program. He was most recently seen as The Man in a self-produced run of *The Turn of the Screw* last Halloween. Other credits include Tom Sawyer in *Big River*, and Orlando in *As You Like It*—both at HCTO—as well as a number of roles with the Grassroots Shakespeare Company, where he serves as a member of the board of directors. Jason is "grateful to work with so many brilliantly talented people, and to be given so many great opportunities."



MELANY WILKINS

Ethel Banks (MWF)

Melany was last seen at HCTO as Meg Boyd in *Damn Yankees*. She also performed as Yente in *Fiddler on the Roof* at Sundance Summer Theater during July and August of 2014. Other cherished roles include: Aunt Martha in *Arsenic and Old Lace*; Mrs. Patty in *The Curious Savage*; Mrs. Sowerberry/Mrs. Bedwin in *Oliver*; Emma in *Over the River and Through the Woods*; Antonia and Housekeeper in *Man of La Mancha*; Betty Meeks in *The Foreigner*; Miss Hannigan in *Annie*; Ruth in *Pirates of Penzance*; Ida and Miss Skillon in *See How They Run*; various female roles in *A Christmas Carol*; and Golde in *Fiddler on the*

Roof. Melany has directed -- with her husband, Richard--such shows as *Guys and Dolls*; *Fiddler on the Roof*; *Kiss and Tell*; *Dear Ruth*; and *A Christmas Carol*. She and Richard also adapted the script used for *A Christmas Carol* at HCTWV. "Thank you, thank you to David, Meagan, the Hales and the Swensons for giving me this chance to play on my favorite playground with an astounding group of actors. This is for my wonderful children and amazing grandchildren."

7TH ANNUAL SYD RIGGS FOUNDATION CONCERT

WHY WE TELL THE STORY

A showcase of popular musical theater featuring Utah's finest talent



ONE NIGHT ONLY!

SATURDAY, FEBRUARY 7TH | 6:00 AND 8:30 P.M.

AT OREM HIGH SCHOOL

Tickets can be purchased online at WhyWeTellTheStory.com or at the door



HCTO 2015 SEASON

On Sale
Now!



Barefoot Park
in the Park
DEC. 31
THROUGH
FEB. 7
[COMEDY]



Les Misérables
FEB. 19
THROUGH
APRIL 25
[MUSICAL]



Big Fish
MAY 7
THROUGH
JUNE 20
[MUSICAL]



Into the Woods
JULY 2
THROUGH
AUG. 15
[MUSICAL]



**THE DIARY OF
Anne Frank**
AUG. 21
THROUGH
SEPT. 26
[DRAMA]



The Addams Family
OCT. 8
THROUGH
NOV. 28
[MUSICAL]



**A CHRISTMAS
CAROL**
DEC. 4
THROUGH
DEC. 23
[MUSICAL]



TONIGHT'S ADMISSION
MAY APPLY.

2015 BROCHURES AND
ORDER FORMS
AVAILABLE IN THE
LOBBY AND BOX OFFICE

ABOUT THE SHOW

1 The director of the original Broadway production was Mike Nichols, who passed away recently on Nov 19th, 2014. He was one of the rare artists who won all four major entertainment awards; Emmy, Grammy, Tony and Oscar. He won his first Tony for *Barefoot in the Park*, and he would go on to win more Tony's than any other director with six.

2 *Barefoot in the Park* opened on Broadway in October of 1963. It would become Neil Simon's longest running play, as well as the 10th longest running non-musical in Broadway history.

3 A television series based on *Barefoot in the Park* debuted on ABC in 1970. It was canceled after 13 episodes. Another Neil Simon series debuted the same month and was a huge success, *The Odd Couple*.

4 The original Broadway cast starred Elizabeth Ashley and Robert Redford. Redford was surprised to receive the offer to star in the movie adaptation, since Broadway actors were rarely cast in the films. It became his first commercially successful film, and it launched his movie career.

5 *Barefoot in the Park* was Neil Simon's second Broadway play. He would of course become one of America's most prolific writers, writing more than thirty plays and twenty screenplays.

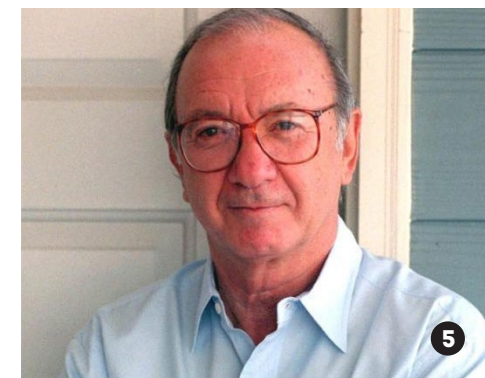
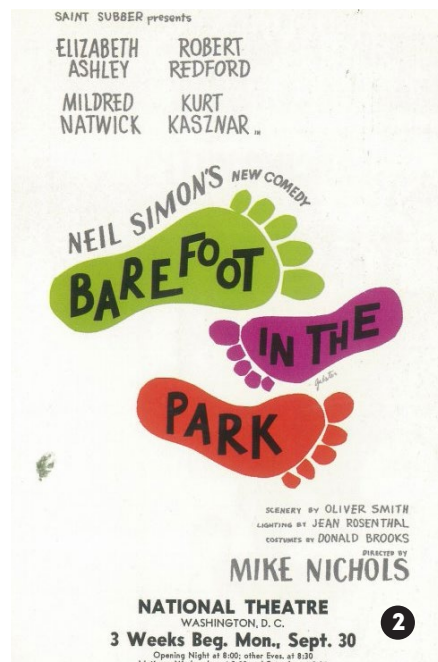



Now Playing!

IS HE DEAD?

Dec 31 through Feb 17



Hale Centre Theatre
WEST VALLEY CITY

801.984.9000

www.HCT.org

3333 SOUTH DECKER LAKE DR
(2200 WEST) | WEST VALLEY CITY

MEDIA *One*
OF UTAH

Advertise in
The Salt Lake Tribune
and
Deseret News

**OVER 550,000
DAILY READERS**

Other Services:
Sticker Notes - Inserts
Brochures - Booklets - Post Cards
Newsletters - Fliers - Custom Products
Complete Online Advertising

Call Brad Orgill

801-824-2723

borgill@mediaoneutah.com



Hale Center Foundation for the Arts and Education

BAREFOOT IN THE PARK

SPONSORED IN PART BY

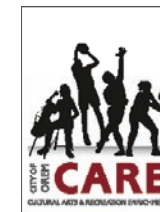

MULLETT-HOOVER INC.

Jewelry & Awards

*For Those With
Quality in Mind*

184 West Center St.
Provo, Utah 84601
(801) 373-5270
(800) 303-5270

Village Inn
vi

Village Inn Gift Cards

SPRING IS THE PERFECT SEASON FOR PIES.

Happy Spring!

OPEN LATE
24 Hours Friday & Saturday

Come Visit us at our
Orem Location
212 E University Parkway
SERVING AMERICA
WHAT AMERICA WANTS

**HOWEVER BEAUTIFUL
THE STRATEGY, YOU
SHOULD OCCASIONALLY
LOOK AT THE RESULTS.**

-WINSTON CHURCHILL

RED RIDER
CREATIVE

801.226.1289 | redridercreative.com | Marketing | Advertising | Web



FEB. 19
THROUGH
APRIL 25

Les Misérables

{MUSICAL}

MAY 7
THROUGH
JUNE 20

Big Fish

{MUSICAL}

PRODUCTION STAFF FOR BAREFOOT IN THE PARK
 Director.....DAVE TINNEY
 Costume Design.....MARYANN HILL
 Costume Assistant.....AMANDA FITT
 Hair and Make-up Design.....JANNA LARSEN
 Assistant Hair and Make-up Design.....MELINDA WILKS
 Production Stage Manager.....MEAGAN M. DOWNEY
 Assistant Stage Manager.....JOSH VALDEZ
 Lighting Design.....CODY SWENSON
 Sound Design.....CODY HALE
 Properties.....LINDA HALE
 Prop Assistant.....DANIEL POTTER
 Dramaturg.....PAUL HILL
 Technical Operations Manager.....TODD MITCHELL
 Technical Direction.....CODY SWENSON, CODY HALE
 Technician.....COLE MCCLURE
 Scenic Design.....BOBBY SWENSON
 Scenic Painting.....PENNY JONES
 HCTO Managing Directors.....LINDA HALE, CODY HALE
 CODY SWENSON, ANNE SWENSON

COSTUMES EXECUTED FOR ARCHIVE COSTUMES BY:
 MARYANN HILL, DEBI CARLISLE, TAMI CRANDALL,
 PATTI GLAD

SCENERY EXECUTED BY:
 BOBBY SWENSON, CODY SWENSON, CODY HALE,
 PENNY JONES, MAX FITT, ANDY KEELE

ARCHIVE COSTUMES A DIVISION OF HCTO
 Manager.....KRIS HANSEN-CALL

HALE CENTER ACADEMY FOR THE PERFORMING ARTS
 Academy Director.....LINDA HALE
 Theater School Director.....RYAN RADEBAUGH
 Theater School Instructors.....RYAN RADEBAUGH,
 DAVID SMITH, BRITTNI SMITH, JENNY LATIMER,
 KELLY COOMBS, JASON SULLIVAN, BROOKLYN POULTER,
 REGAN WHIMPEY AND GEOFF REYNOLDS
 Vocal School Director.....AMANDA CRABB
 Vocal School Instructors.....DAVID SMITH,
 AMANDA CRABB, MARCIE YACTMAN, BROOKLYN POULTER

BOX OFFICE:
 Box Office Manager.....LARENE TINNEY

OFFICIAL SERVICES:
 Playbill Design and Layout.....RED RIDER CREATIVE
 Playbill Printing.....PRINTING RESOURCE
 Publicity Photography.....CAN I GET A COPY PHOTOGRAPHY

HALE CENTER FOUNDATION FOR THE ARTS AND EDUCATION
 Director.....JIM MURPHY
 Board of Trustees.....WILLIAM M. JEFFS (CHAIR),
 CARL HERNANDEZ, KAREN MCCANDLESS,
 MAREN MOURITSEN, JIM MURPHY, BLAKE SHUMWAY, CODY
 SWENSON, KAREN VALENTINE, JEFF WILKS, LINDA HALE
 Advisory Council.....JERRY SIMONS,
 ELLA SIMONS, CRAIG SIMONS, ROBERT LEE SWENSON, ADELE
 SWENSON, SENATOR JOHN VALENTINE, MELANY WILKINS

TICKETING & THEATER POLICIES

- Doors open 30 minutes prior to each performance - all seats are reserved - you must be in your seat prior to the performance
- LATE-COMERS will be seated at the house management's discretion
{Hale Center Theater Orem accepts no responsibility for inconvenience to late-comers}
- NO CHILDREN UNDER THE AGE OF FOUR OR BABES-IN-ARMS
- No cell phones, pagers with alarms or other electronic devices
- Video and audio recording of this production is strictly prohibited
- No outside food or drink
- Free parking in our lot or on the street *{note: TESORO will tow your car}*
- Restrooms are located at the rear of the theater and downstairs
- Exits are located in the front and rear of the theater
- Season Ticket holders must make reservations early for each show. HCTO is not responsible for missed plays.

ADVERTISING & INFORMATION

- For advertising and promotional opportunities, contact Jim Murphy at 801.440.9500
- For audition schedules, acting and music class schedules and additional theater information visit our website at hcto.org
- For fundraising information for your organization contact LaRene Tinney at 801.226.8600
- For general information and ticket reservations please call the Box Office at 801.226.8600

ScofieldTax Service, LLC

Serving Utah Taxpayers Since 1972

Fast, accurate, professional service for personal, business, and payroll taxes. Returns filed electronically for fastest refunds. FREE audit assistance. Offices open all year.

FREE 2015 Pocket Day
Planners Now Available

Visit Scofieldtax.com for more info

CALL FOR AN APPOINTMENT
AT AN OFFICE NEAR YOU

(801) 226-3339 (801) 465-8200
 Orem Payson
 116 N. State St 887 E. 100 N.

(801) 483-1040
 Salt Lake City
 1698 S. 500 E.

**\$30 Off Tax
Preparation**

**PLUS \$10 FREE
Menchie's Frozen Yogurt**



One coupon for each paid tax return preparation.
Not valid with any other coupon or offer. Expires 3/30/2015.

SAY HELLO TO YOUR
NEW CREDIT CARD.

The
6.99%
VAR APR
Credit Card



► Visit uccu.com/visa or call 801.223.8188

*Variable Rate Information: To determine the Visa credit card annual percentage rate UCCU adds a margin of 3.74% to the value of the US Prime Rate Index (Prime plus 3.74%). The Annual Percentage Rate (APR) may increase or decrease if the Prime Rate Index increases or decreases. The Prime Rate Index is the highest prime rate published in the Wall Street Journal on the 15th day of each month. If this index is no longer available, the credit union will choose a new index which is comparable to the index described herein. Some restrictions apply. Rates, terms, and conditions are subject to change. For a complete list of UCCU Visa disclosures please visit www.uccu.com/visa.

ANNUAL SPONSOR OF HALE CENTER THEATER OREM

SPECIAL THANKS TO

OUR DONORS

**Prince & Princess:
\$10,000 - \$20,000**

Thomas R. Perl
Anonymous
Electrical Wholesale Supply,
Inc

**Royal Court:
\$5,000 - \$9,999**

Stephen W. & Bette Gibson
Maren Mouritsen
Michael & Jenny Pulsipher
Kermit C. & Sally Hale Rice
Dr. Jerry Simons
UPS Foundation

**Count - Countess:
\$2,500 - \$4,999**

Anonymous (1)
Richard M. Knapp
Laurie Leue
Jim & Jill Murphy
Hugh & Carol Nielsen
Ilene H. Olsen
Dr. & Mrs. Thomas E. Sawyer
Aileen & Roi Walker
Richard & Shirley Wootton

**Duke - Duchess:
\$1,000 - \$2,499**

Anonymous
Allen & Darlene Ainge
Bradley & LaWynn Baird
Lindsay Barez
Raymond & Janette H.
Beckham
Angus & Jenny Belliston
J. Robert & Ethel Bullock
Milton Degering
Jim & Tana Evans
Terry Ficklin
John & Linda Gardner
Tom & Joan Hamann
Marianne Jackson
Jeffs & Jeffs, P.C. Law Office
Tom & Paula Lamoreaux
Richard & Libby Hawkins
Joseph M. Larsen CPA, PC
Melville Stables
Barbara Munson
Marieta Peterson
Rhett M. Richards
Fred A. Schwendiman
Nick & Kim Spencer
The David Starling Family
George & Elma Stoddard
J. LeRoy Walker
Mossie White

**Lord - Lady:
\$500 - \$999**

Craig B. Ainge
Wayne & Claudia Allan
Alpine Roofing Specialists, Inc.
Brandon & Annie Ballard
Haven J. Barlow
Kristine Bethers
Art & Dallas Berg
The Cal Call Family

Diane & Andy Dabczynski
Kay T. Davenport
The Dominguez Family
Curt & Tonia Doussett
Jack & Claire Egan
Laura Folkman
John & Anita Freeman
Kent & Eileen Gale
Greg & Janet Graul
Eric & Julie Gurr
Richard & Shirlee Hanks
Arda Harman
Douglas C. Heiner
Clark Heringer
Larry & Carolyn Hermansen
Gary M. Hulet, DMD
INSUR-AMERICA, INC
Chris & Shelby Killpack
Echo King
Rex & Jan Kocherhans
KSOP Radio
Paul & Sharon Larson
Chuck & Grace Liu
Mike & Maria Lund
Kimball Lynn
Filippo & Barbara Magistro
Daril & Dana Magleby
Darrell & Lori Martin
Colleen Martinson
E. Bruce McIff, MD
Brent & Kathy McQuarrie
Kent R. Parsons
Dean & Jaynann Payne
Ken & Carrie Perucca
Bryce & Laurie Pollard
The Radebaughs
Provo Rotary Club
Carolyn Rasmus
Mervin & Verna Rasmussen
Pearl Rex-Hartzell
Lucile & David W. Richards
Alan & Linda Richardson
Dolores Richardson
Richard & Janet Rife
David & Brittini Smith
Scott & Karen Smith
Ranee Snow
Aaron & Lorayn Stoddard
Katherine M. Swim
Don & Kathryn Tuttle
John & Karen Valentine
Verdon & Julia Walker
Westcott Family
Eric & Lisa Winegar
Sharon Wiest
Marge Woodall
Boyd & Pat Worthington
Edward G. Zmitravich

**Ambassador:
\$250 - \$499**

Heather & Ty Allen
All Event & Tent Rental
Jed & Janilyn Anderson
Anonymous (2)
Blake & Jenny Barlow
Kendall & Judy Barrowes
Julie & Brian Bellon
Howard Bezzant
Jon & Carol Jean Bishop

Linda Brinkerhoff
Jackie Burns
Shaunna Burt
H. Earl & Irene E. Bushman
Richard A. & Sue Ann Call
Les & Linda Campbell
Bruce & Nancy Candrian
Willard & Peggy Card
Bruce & Kathy Chamberlain
Judy & Kelly Clayton
Lynda Cope
Byron W. Daynes
Meagan M. Downey
Richard & Melody Downey
"SUPERFAN" Doug Edmunds
Jerry Elison
Constance Erickson
Don & Layle Erickson
Stefan J. Erickson
Chris & JD Floto-Ramey
Paul Francom
Friends and Family of
Tammie and Maren
Dan & Jill Fugal
Howard Fullmer
Fidelity Charitable Gift Fund
Robert & Janice Gardner
Bill Graden
Bob, Karen, & Reed Hahne
Travis & Diane Bridge
David & Laura Harmon
Guinivere Hale Hatch
John & Cleo Huefner
Charlie's Concrete, Inc.
Robert & Sue Jackson
Charlie & Leslee Jensen
Elsie Ann King
Joe & Teresa Larsen
Gene & Janet Latta
Betty Lewis
Hosea Edward Little
Lynette Loveland
Jayne Luke
George & Marian Magnusson
Michael & Annie Magnusson
Donald R. & Jean S. Marshall
Norma W. Mecham
Albert O. & Maragaret B.
Mitchell
Linda Nielson
Kenneth C. Nix
Graham H. Norris
Ronald & Laraine Nyman
Brenda Ogden
Judith Olson
Richard & Cenia Parsons
Richard & Marilyn Price
Leland & Thelma Priday
Priddis Music, Inc.
Irene Ricks
Mark & Lori Saxton
Sarah Ann Shuler
Blake & Catherine Shumway
The Smilanich Family
Mark & Toni Simonsen
Matt & Shelby Stastny
Susannah Thomas
Dave & Larene Tinney
Kathy Tollefsen
Betty Turk

Vacationeer Travels
Eric & Angella Vernon
Leo & Fern Vernon
Alison Walker
Ben & Daneen Wake
Craig & Deanna Werner
Rebecca Winegar
Henry & Bonnie Yeates

**Dignitary:
\$100 - \$249**

W. Nelson Abbott
Scott & Arlene Allen
Dave & Marilyn Anderson
Emel L. & Ellna N. Anderson
Anonymous (3)
Edward & Lois Bacon
David & Susan Barlow
Ted & Jennifer Barratt
Greg & Angela Bates
Nathan Bauer
Charles & Maurine Baugh
Darlyne & Charles Bell
Mary & Ottavio Belvedere
Lynn & Jill Beus
Tim & Nadine Bird
The Greg Blackham Family
Jennifer Lee Breeden
Edward & Diane Bridge
Bill & Marilyn Brown
Evan & Grace Bullock
Rob & Lisa Carlson
Marian F. Christenen
Wilda Christensen
Lynn & Holly Clark
Sherm & Sheryle Cloward
Dr. & Mrs. Lorán D. Cook
Bill & Trilby Cope
Lowell & Ila Mae Dahl
Mary B. Day
Chris Dexter
Lester & Ruth Downing
Maureen Eastwood
Harold & Elvie Erickson
Paul & Colleen Ferguson
James & Shirley Fortner
Crystal Fossum
Duane & Velma Frandsen
Julia Gailey
Gaylan & Kay Gallacher
Gene & Karla Gamman
Jerry & Donelle Gearheart
Bill & Nell Gurr
Jeff & Diane Haines
Garth & June Hair
David & Tresa Hamson
Jeffrey Hartley
Barta Heiner
Reid & Karen Heiss
Colleen Hewlett
Martha Hoffa
Kathie Homer
Bruce & Vicki Honey
E. Dee Hubbard
Beth & Cleleo Jensen
Judy D. Jensen
Mary Jane Johns
Shirley M. Johnson
Allen Krutzkamp
Shep & Janet Kuester

Lisa Kuhni
Mike Landheim
Kent & Pat Larkin
Dale & Linda Larsson
Jerry & Shelle Lewis
Tracy & Dixie Lewis
Marie Liston
Greg & Lynette Lyman
Eric Manning
Paul & Kerry Mansfield
Don Marlow
Joe & Sue Matthews
LaNell Rothwell Maynard
Chad & Wendy McKay
Jeff McClellan
Don & Kathryn Meching
Andrea C. Merriman
Ira & Karen Messenger
Rosemary G. Minervini
Grant & Elaine Moody
Dan Moss
Lucia Newman
Trudy Nielsen
Jack D. & Gae Olsen
Linda Parry
Robert & Connie Parsons
Mauloa Partners
Bob & Belva Patterson
Stan & Rebecca Paulsen
Rick & Mary Kay Pearce
John & Heidi Pestana
Sybel Plehn
The Clifton M. Pyne Family
Jani Radebaugh
Axel & Shannon Ramirez
Michael Ramsey
Russ Reynolds
Ed & Allyson Riding
Art & Sandy Robbins
Don L. & Sonya Rogers
Garth & Verna Rogers
Gaylamarie Rosenberg
Beverly Ruchti
Debbie Sackett
Nephi & Jeanette Schwab
Michal Shorten
Arnel Sison
T.J. Sitake
Paul & Terri Smith
Richard & Carolyn Smith
Robert & Lola Smith
Scott & Marsha Smith
Steven & Paulette Smith
Marilyn Steffensen
Carolyn Stewart
Nanalee Stratton
Jeff & Christine Tanner
Zane & Beth Taylor
Douglas & Coral Terry
Kyle Tresner
Mollie Ungricht
Gordy & Karrie Villarini
Don & Sheryl Voorhees
James & Kathleen Westwood
Sheryl Lee & David A. Wilson
Bruce & Diane Woodward
Kaye Woodworth
Dale & Virginia Wright
Fredrick O. Wright

We appreciate all those who have contributed to the Hale Center Foundation for the Arts and Education.
If your name has been misspelled or inadvertently omitted, please contact Jim Murphy at 801-440-9500

SUMMERHAYS[®]

MUSIC • CENTER

&

SHIGERU KAWAI

*Proud Sponsors
of the*

Hale Center Theater Orem



Home of KAWAI

Most Advanced Pianos in the World
1006 S. State St. • Orem • 801.226.1760

Rent or Purchase

Kawai Grand Pianos Starting at
\$160 down / **\$160** month

Kawai Upright Pianos Starting at
\$65 down / **\$65** month